Provincial Library

The Vulcan Advocate

"Serves the Heart of Southern Alberta's Wheat Belt"

44th Year, No. 13 | THE VULCAN ADVOCATE, THURSDAY, NOVEMBER 1, 1956 | Subscription $2.50 a year in advance

Nov. 30 and Dec. 1

Lions Turkey Shoot Planned For Month-end

At a recent meeting of the turkey shoot committee, under the chairmanship of Lion "Pat" Roe, the date of the Lions annual turkey shoot was set for Nov. 30 and Dec. 1, at the Vulcan Armouries. As in previous years, the proceeds will go to help cover the operating defecit of the Memorial Swimming Pool.

This year's shoot will feature the usual trap and rifle shooting, lucky cards, bingo, pitch and various other games with turkeys, hams and chocolates offered to the lucky winners.

Dancing will be dropped from the program this year as it has not proven popular in the past. In its place, bingo will be held upstairs in the Armouries and at various times throughout the bingo games bonus prizes will be given to the lucky winners.

It is also planned to provide from local talent, short interludes of varied entertainment for the benefit of bingo players and interested patrons of the shoot.

Eviscerated turkeys of a uniform weight are to be offered instead of the usual dressed birds. Slight changes will be made in "take" from games of chance and skill to avoid the necessity of different sized birds for each contest.

It is hoped that the fine patronage experienced in former years, as well as favorable weather conditions, will make this event as successful as possible under present conditions.

Elks Sponsor Home Bingo

Starting this week, the Elks are sponsoring another play-at-home bingo, with substantial first prize and second prize and a special prize for the first "X."

Cards are on sale at various business places in town and proceeds from the bingo will be used for the Memorial Park and other projects of the Vulcan Elks. Vulcan Furniture is bingo headquarters and further information, including the bingo rules, is given in the advertisement elsewhere in this issue.

CUTTING IN

He was dug out of the wrecked car and carried to the doctor's office. "I can't do anything for him," said the doctor; "I'm a veterinary surgeon."

"Go ahead," replied the patient, "I was a jackass to think I could do 80 on those tires."

Local Items

Mr. and Mrs. Jim Schwarz and Mrs. L. Granlin spent last Wednesday in Lethbridge.

Mrs. J. M. Harris of Sandon, B.C., is at present visiting at the home of her parents, Mr. and Mrs. R. Lommatzsch.

Sgt. and Mrs. Dale Sproule and children of Wainwright, Alta., are holidaying at the Ben Dann and Leonard Smith home.

Mrs. Edwards of Taber has been a guest at the home of her son-in-law and daughter, Mr. and Mrs. Neil Garvin for the past week.

Mr. and Mrs. Don Brinker and family were Calgary weekend visitors Word has been received here of the birth of a son, Wednsday, Oct. 24, to Mr. and Mrs. E. Moschenross of Calgary. Mrs. Moschenross was before her marriage Miss Elinor Hyslip, R.N., daughter of Mrs. Annie Hyslip.

Mrs. Margaret Dobbs is spending a few days in Calgary this week.

Marilyn Rutberg visited her brother, Gerald, in the Red Cross hospital in Calgary over the weekend.

The first meeting of the Ladies' Social Recreation Club was held at the Scout Hall last Thursday evening. Although there was a fair attendance it is hoped to have more at the next meeting, which will be held Thursday, Nov. 1, commencing at 8 o'clock. Election of officers was held at the first meeting with Mrs. John Hanna and Mrs. Mike Miller being named president and secretary, respectively.

Mr. and Mrs. Ernie Bowie accompanied by Mrs. George Mueller of Champion motored to Fernie, B.C., last Friday where they attended a family re-union and birthday party in honor of the 70th birthday of Eddie Closs, father of Mrs. Bowie and Mrs. Mueller. This was the first time in 16 years the Closs family had all been together. A most enjoyable occasion was spent and the guest of honor was presented with a gold wrist watch by his family. Those attending were Mr. and Mrs. Bowie, Vulcan; Mrs. Mueller, Champion; Mr. and Mrs. Johnny Petrik and Stuart Closs, Trail; Miss Kathleen Closs, Lethbridge and Mr. and Mrs. Milton Lucas, New Gate.

When the party is over, be sure you check all the ashtrays, the cushions on the chesterfield or chairs to be sure no one has left a burning cigarette. The precaution may save your life.

LATE IN AUGUST A PARTY of Alberta Rotarians, Chamber of Commerce officials from South Alberta points and Canadian Rockies Tourist Association officials made a trial ride from Waterton and Glacier national parks along the route of the proposed Kishinena highway which would connect the western reaches of the two parks which make up the International Peace Park. Here they are shown crossing the border strip slashed out of the forest which covers the Kishinena Creek valley. At the Glacier Park Kishinena ranger station the Alberta party met with Glacier Park officials, with officials of the U.S. Forestry Service and with Flathead County officials to discuss plans to publicize the proposed park-to-park highway. All agreed that the connecting link in the highway system of the two national parks is readily feasible at a cost for the 18-mile link in British Columbia of something under $2,000,000. Glacier National Park in Montana this year registered over 700,000 visitors, a reservoir of tourists worth tapping.

Regular Meetings Held By County Committees

Vulcan County Councillors met last week in the regular School, Municipal and County meetings. Two delegates of ratepayers were interviewed by the School Committee on Monday; one from Milo in respect to the van situation south of Milo. After discussing this, the Committee Members appointed a committee of Mr. Smith and Mr. Bertrand to look into the complaint. Another delegation from the Arrowwood Home and School Association interviewed the committee regarding the state of the Arrowwood School and urged upon the committee that modern blackboards, properly installed and lighted, should be placed in the school. A discussion was also held regarding the installation of the furnace. Committee members took the matters under advisement.

A report from Mr. Russell, School Committee Member from Carmangay, to the effect that vandalism had been rampant in the Carmangay old school building. Committee members were of the opinion that the County should institute court action against the offenders and passed a motion authorizing this.

Committee Members dealt with a number of routine matters regarding the operation of the schools and teacherages. A motion was passed accepting Mr. Nelson's resignation as Principal at Brant and appointing Gregory Todd to fill this position.

A letter from Meech, Mitchell and Associates regarding the new Mossleigh School was read. The letter stated that the plans and specifications are being prepared and would be ready some time later on this year for tendering.

* * *

At the Municipal Committee meeting held on Wednesday, Oct. 24, all members were present. The time was taken up discussing the various road projects. It was noted that the road gravelling program was slightly behind schedule this year and the foreman was authorized to engage two gravel trucks to help speed up the work.

The Committee also placed an order for an additional snow plow with wing to be mounted on one of the motor graders.

* * *

The County Council meeting was held on Friday, Oct. 26. All councillors were present. Principally routine business was transacted.

A motion was passed electing Jack Deitz Deputy-Chairman for the ensuing term of six months. Council also passed a motion setting the date of the annual ratepayers meeting on Saturday, Feb. 16, 1957, at 1 o'clock in the afternoon at the Auditorium of the Vulcan High School. C. H. Andrews was appointed Returning Officer to conduct the 1957 elections.

Consideration was given to the appointment of the Town of Vulcan police force to police the area adjacent to the Town occupied by the cemetery and golf course. The Council felt that the Town of Vulcan could control this area much more effectively if it was annexed to the Town of Vulcan and it was suggested that the Town Council make application to have the limits extended to include the property. The County of Vulcan would endorse this action and recommend that the area be included in the town.

Council passed a motion closing the road allowance on the south side of Section 17-20-24-4.

A letter from the Workmen's Compensation Board in respect to the appointment of a Safety Committee was considered and it was noted that the Board recommend the appointment of a Safety Committee to promote a safety program among the employees of the County. The Council felt that this was a very good idea and appointed Mr. Deitz, Mr. Haga, Chester Rea, Shop Foreman, J. O'Reilly, Maintenance Foreman and D. D. McQueen, Secretary-Treasurer.

The Council passed a motion authorizing one of the Shop Mechanics to attend the Le-Tourneau School in Calgary for two days.

Other matters of a routine nature occupied the attention of the Councillors.

Prize Winner

Leona Louise Booth

Winner of the Governor-General's award for attaining the highest marks in Grade 9 examinations in the County of Vulcan Schools, Leona Booth is the 13-year-old daughter of Mr. and Mrs. F. L. Booth of the Reid Hill district and attends school at Vulcan. (Engraving courtesy Calgary Albertan).

Pistols Should Be Re-registered

The R.C.M.P. state that a great many Albertans have still not re-registered pistols and revolvers in compliance with the Criminal Code Amendment of 1952, which provided a new type Firearms Registration Certificate.

For the purpose of re-registration on the new certificate, all registered owners are now requested to forward certificates bearing date of issue prior to 1952, direct to The Commissioner, R.C.M. Police, Ottawa, Ont., marked Attention Firearms Identification Branch.

More Recruits Wanted

New Training Season Underway For Highl'ders

About ten members of "A" Company Calgary Highlanders are currently taking a Junior NCO course that is scheduled to be completed by Dec. 18. Instructors for the course are Capt. Edwards, WO1 Hall and Sgt. Clouthier, all of the Instruction and Administration Cadre, Calgary.

Eleven new recruits have been signed on thus far this training season and with those who joined the unit last fall, are taking their recruit training under the direction of S/Sgt. Len Hart.

Other members of the unit from the Vulcan, Champion and Carmangay platoons are starting short courses in Wireless Procedure, with Sgt. Doug Wilson as instructor, and on the Browning medium machine gun, under Sgt. Clouthier. At Milo, a weapons and drill course will be followed by an Infantry Signaller course. "A" Company conducts all the training for the Highlanders in radio and telephone work and is well supplied with the latest type of two-way radio sets and other equipment. Strength of the company now stands at 82 and more recruits will be welcomed at any of the four platoons.

The new steam heating system at the Armouries was in operation this week for the first time and is a very welcome improvement. The new garage, now nearing completion, will be used to house the company's vehicles, including one or two universal carriers.

The annual pre-Christmas pay parade and dance of "A" Company will be held at the Armouries on Friday, Dec. 14.

Support Asked For C.N.I.B.

The annual campaign for funds for the National Institute for the Blind is now underway and volunteer canvassers will soon be visiting town and district, residents asking support for this worthwhile cause.

Rev. John S. Clarke is chairman of the local committee sponsoring the Vulcan and district campaign and Stuart Manning is treasurer. The canvassers will not be able to see all who may wish to contribute. Donations may be mailed to Mr. Clarke at the United Church Manse or to Mr. Manning at the Provincial Treasury Branch Vulcan. Contributors of $2 or more will receive an official receipt for income tax purposes.

GARAGE SERVICE

Open on Sunday from 10 a.m. to 8 p.m., and until 8 p.m. each day this coming week.

White Rose Service

Alberta Liberals Plan Convention

Liberals from all parts of Alberta will gather in convention in Calgary on November 13 and 14, to consider, discuss and make recommendations concerning Liberal party policy in both the federal and provincial fields.

Highlight of the proceedings will be the banquet address of the Honorable Walter Harris, Minister of Finance, Ottawa, on the evening of Nov. 13.

J. Harper Prowse, Liberal leader in Alberta since 1947, who saw his group in the legislature increased from four to fifteen in the 1955 election, will speak at 2 o'clock on Tuesday, Nov. 13. Also scheduled to address the delegates is the Honorable George Prudham, Alberta's cabinet minister and member of parliament for Edmonton West. John Decore, M.P., for Vegreville, will discuss problems pertaining to the marketing of wheat.

Mrs. A. G. Virtue of Lethbridge, president of the Alberta Liberal Women's Association, will report to the convention, as will Mr. Ralph Walker, Calgary, president of the Alberta Young Liberal Association.

President of the Alberta Liberal Association, Wilf J. Edgar of Innisfail, anticipates an attendance of around 300 delegates. Named as committee chairmen by the executive at a meeting in Edmonton recently were Andre Dechene, Q.C., Edmonton, Resolutions; Hugh John MacDonald, M.L.A. Calgary and R.F.L. Hanna, M.P., Edmonton, Organization and Education; Edwin Davidson, Coaldale, Nominations, and D. B. MacKenzie, Q.C., Edmonton, Constitution.

The Advisory Council of the Association will meet in Calgary the day prior to the convention.

FOR SAFETY'S SAKE

While there may be no actual danger of rabies, it is wise to have medical attention for any bite or scratch from dogs, cats or wild animals. The doctor or local health unit will know whether a simple cleansing and dressing will suffice to prevent infection or whether further treatment is advisable.

Less than eight percent of Canada's 3,652,857 square miles of land area is classed as occupied agricultural land.

Canada's horse population had declined from 3,452,000 in 1921 to 851,500 at June 1, 1956.

At the beginning of this year there were 6,600,000 Canadians covered by voluntary hospital insurance plans, an increase of 2,140,000 in the preceding five-year period.

Want To Buy A Lion? Attend The Slave Market

One of the most spectacular fund-raising stunts ever staged here will be the "Slave Market," being put on this Saturday afternoon at 3 p.m. on the Vulcan main street when 60 members of the Vulcan Lions Club will be put up at auction as "slaves" to each do a day's work for the highest bidder. All proceeds will go towards making up a $1000 deficit on the operation of the Vulcan and district Memorial Swimming Pool during the season just concluded

Nothing has quite stirred the imagination of local and district residents as the idea of being able to obtain, by auction, the services for a day of 60 of the town and district's leading and most capable citizens. Advance enquiries and futile attempts to "arrange" beforehand to get the services of some particular member, indicate that some rather spirited bidding may take place. There are no reserve bids and terms are cash.

Amongst the Lions Club members an enquiry shows that feelings are mixed. Some are a bit dubious as to what type of work they may end up doing, but with rare exceptions the members are dead game, feeling that the worthiness of the cause warrants the rather extreme method of fund raising. Fortunately, the rules afford some protection for the members. For example, the day's work is limited to eight hours and working conditions will be governed by the Board of Industrial Relations (with coffee breaks included) and it is specified that under no circumstances may whips or chains be used.

The description of the "slaves" as contained in the posters could hardly be termed as flattering, with such phrases as "overweight, standard, runts, swaybacks, lazy, slightly crippled, willing to work but can't, spavined, can work but won't, halter broken, breachy and roaming type," being used. They are certified to be passed as free of Berculosis, T.B., foot rot, shipping fever, Bangs, erysipelas, milk fever, pink eye, tennis elbow, gout, etc., and all are housebroken, domesticated and useful in the home.

Enquiries from prospective purchasers indicate a terrific variety of intended occupations ranging from forking manure out of a corral, door-man, household handy man, book-work, right down to that of drinking companion.

A few (very few) have signified their intention of buying one or two Lions and giving them their freedom from all work for the specified eight hours as a reward for their diligent community work over the past several years. It will indeed be a fortunate Lion member who gets such a purchaser. It is hoped that the event will go off with no evidence of maliciousness.

This new, different and unusual form of money-raising enterprise is anxiously awaited and members of the Vulcan Lions Club and non-members alike are keenly interested in how it will turn out. Whatever the result, our hats are doffed to the members of the members of the Lions Club who carry their beliefs in community betterment to such an extreme to assure that the swimming pool will continue to afford its facilities and benefits to all those interested.

SERVICE BOARD NOTES

H. S. Burns, Field Supervisor

With the harvest operations drawing to a close in the County of Vulcan the time has arrived to plan the Brucellosis campaign for the third season under the restricted area established in 1954. This campaign requires about two months of concentrated effort to complete the fall and early winter vaccination, the success of which depends to a great extent on the continued support and co-operation of all farmers and stockmen concerned. It is planned to get the work under way about Oct. 22 in the Lomond-Armada area, shortly after the cattle are removed from the community pastures.

After the work is started it will be carried out as fast as possible and we will try to let every farmer know a day or so ahead so that there will be time to have the calves ready before the veterinarian arrives. There may be some who will find it difficult to be ready at the start but it will be appreciated if the work can be completed at the time the veterinarian is in the neighborhood, and it is much more pleasant working in the early fall than after the weather is bad.

The number of calves vaccinated against this disease in Alberta is increasing rapidly, new municipalities are being added to the restricted areas every year, and there are now 28 in the province. Last year there were 215,000 calves done with only 6,700 done in 1947. It should not be forgotten that Undulant fever can be contracted by drinking the milk from infected cows and also from the improper handling of the Brucellosis vaccine, therefor it will be seen that calves should be handled quietly and properly restrained when being vaccinated so that there is the least danger of accidents when doing the work.

MAP SHOWING ROUTE of proposed park-to-park highway from Waterton Lakes National Park in southwestern Alberta to the western boundary of Glacier National Park in Montana. The two parks were formed into Waterton-Glacier International Peace Park in 1932 by Act of Canadian Parliament and Act of the U.S. Congress. The road starts at Akamina Pass, 5000 feet, on the Continental Divide in Waterton and runs west and south for 18 miles through the southeastern tip of British Columbia, crossing the British Columbia - Montana border in Kishinena Creek valley. From there it runs southwesterly for four miles to the Kishinena Creek's confluence with the North Fork of the Flathead River which rises in the Crow's Nest Pass area of British Columbia. At the Flathead River the highway would join the great Glacier Park highway system including the spectacular Logan Pass highway which runs east and west through the centre of the million-acre park.

The Vulcan Advocate

"Serves the Heart of Southern Alberta's Wheat Belt"

Member Canadian Weekly Newspapers Association and Alberta Division, C.W.N.A.

Founded in 1913 by Charles Clark

An Independent Weekly Newspaper issued every Thursday morning at the office of publication, Vulcan Alberta. Subscription price per year: In Canada $2.50, United States and other countries $3.50. Single copy 7c. Advertising rates furnished on request.

Authorized as Second-class Mail by the Post Office Department, Ottawa

R. C. R. MUNRO
Editor and Publisher

Hunting Can Be Safe

Shoot first and ask questions later!

This adage may have its place in bygone days when the safety of the community depended on immediate and effective action against prowlers. It has no application today and especially not by hunters.

Hunting is one of Canada's largest participant outdoor sports. Hundreds of thousands of men and women from every walk of life enjoy healthful recreation from the days afield on the annual hunt. For some of them this pastime will be spoiled by the irresponsible gun-toter who will do such things as fire "sound shots".

"Sound shots" are those fired at sounds made by some unidentified person or animal moving in the woods. It seems incredible that anyone would be so careless or show absolute disregard for human life as to shoot at something he cannot even see, let alone recognize. Yet it happens every fall and, sometimes, with fatal results.

It has been said that you cannot legislate brains into anyone. But sportsmen can, by example and a word of caution to their fellow hunters, eliminate the few who would give this great sport an undeservedly bad name.

True sportsmen respect the right of others to enjoy their sport in safety. They respect the rights of the property owner, his fences, his buildings, his livestock and crops. They obey the game laws and, most important, they practice these "Ten Commandments of Safety":

Treat every gun with the respect due a loaded gun.

Carry only empty guns, taken down or with the action open, into your automobile, camp and home.

Alway be sure that the barrel and action are clear of obstructions.

Alway carry your gun so that you can control the direction of the muzzle.

Be sure of your target before you pull the trigger.

Never point a gun at anything you don't want to shoot.

Never leave your gun unattended and loaded.

NOTICE

Until further notice, we are forced to go on a CASH BASIS. We hope this will only be temporary. Anyone wishing to have a charge account may do so by giving a deposit covering amount required.

HARRIS MOTORS
Champion, Alta.

WE ARE NOT

Undertakers

—WE WANT OUR CUSTOMERS TO COME BACK!

To merit repeat orders we know we must satisfy our customers on all counts. That is why we keep our prices as reasonable as possible, our work always of first quality, and our service better than any large city printing establishment.

THE VULCAN ADVOCATE

Advocate Classifieds

Classified Advertising Rates
2 cents per word first insertion, minimum charge 50 cents; 1 cent per word second and subsequent insertions, minimum charge 25 cents.
In Memoriams are charged at 2 cents per word with a minimum charge of 75 cents.

FOR SALE—MISC.

MACHINERY—Haying and Harvest Equipment, Tractors and Trucks for grain. R. C. FRASER & SON, HIGH RIVER, ALTA. 45-tfc

FOR SALE OR TRADE FOR WHEAT—Case wire-tie baler on rubber — four cylinder Wisconsin motor in good running order. Phone 1104, Vulcan. 11-3c

FOR SALE — Springer spaniel pups. Phone R905 or write box 594, Vulcan. 12-2p

FOR SALE—Coleman Oil heater and McClary coal range. Reasonable. Phone 271, Vulcan. 12-2c

FOR SALE—Smashing price, new 4½ ft. cast iron bath tub, with or without fittings. Phone 159, MacDonald Electric Plumbing. 13-2p

FOR SALE—Coal-burning kitchen range with oil-burning attachment. Cheap, Apply C. M. Soby at Bank of Commerce, Vulcan. 13-1c

FOR SALE—All Lions on sale Saturday, Nov. 3, at 3 p.m. Best type of livestock ever auctioned. Highest bidders get these fine specimens for one day's work. 13-1c

ALLSTATE AUTO INSURANCE—You're in good hands with Allstate. Save money by insuring with Allstate. Pat Walker, Agent, Phone 1212, Vulcan or Simpson-Sears Order Office, Vulcan. 13-tfc

LIVESTOCK

FOR SALE—44 young Suffolk ewes bred since Oct. 3, some purebred. One buck with papers. Will trade for wheat. Apply Jim Etherington, 8½ miles west Claresholm. 12-2p

FOR SALE—30 head Stocker cows, bred to thoroughbred bull. Also one thoroughbred bull, 5 years old. E. F. Penstock, Sec. 19-17-25 W 4th, Ensign 12-3p

FOR SALE—21 Feeder Pigs and number of Stocker Calves. Apply M. Scobie, Kirkcaldy, Phone 1015. 12-2p

FOR SALE — Registered shorthorned bulls and females. Also shorthorn holstein cross bred heifers. Will accept wheat or barley. H. Eaglesham, Cayley, Phone 9118-24, High River.

FOR SALE OR TRADE — For spring calves — one 2-year-old Hereford Bull (quiet and doesn't bother fences). Mike Beingessner, Champion. 13-2p

LIVESTOCK FOR SALE — Sixty Lions of the best type, on sale Saturday, Nov. 3, at 3 p.m. sharpe. Be there and buy. 13-1c

GRAIN & FEED

FOR SALE—5,000 bushels wheat. For information write Box 31, Carmangay. 11-4c

OAT BUNDLES FOR SALE — Phone R2604, Vulcan. 11-3p

FOR SALE — Approximately 600 bushels of oats at 50c a bushel. Phone 1106, F. A. Boner. 13-1c

CARS & TRUCKS

EXPERT AUTO BODY Repairs. Painting, and windshield service. Free estimates. Wheat Centre Motors, Vulcan, Alta. Phone 96. 10-tfc

"THE TURNPIKE CRUISER" coming in January, 1957
A Completely New Car In The Fine Car Field
WHEAT CENTRE MOTORS
Vulcan, Alta. 6-tfc

TOP QUALITY USED CARS
The Best and Cheapest
1949 Monarch Coach, fully equipped, $575.
1952 Pontiac Sedan, good engine, good tires, radio and heater, priced very low, only, $775.
1936 Ford coach, good engine, good transportation for somebody, with a battery for it, $50.
1951 Chev. Sedan, extremely good mechanically, only, $750.
1949 Dodge ½ ton, new paint job, good engine, full price, $295.
WHEAT CENTRE MOTORS LTD.
Phone 96 Vulcan

FOR SALE—1954 International ½ ton truck. Top condition. Good rubber. Phone R2114, N. T. Markert, Vulcan 12-3p

FOR SALE—1950 Ford Sedan, good condition, radio, heater and signal lights, etc. $575. Apply R. Bowden, Wheat Centre Motors, Vulcan. 12-3p

FOR SALE—1946 Hudson sedan, rebuilt motor. One car heater. Apply Arthur Connolly, Box 221, Vulcan, 13-2p-1230

TRADE

TRADE—WILL ACCEPT WHEAT on Forney Electric Welders. Apply Forney Representative, Box 18, Turin, Alta. 1213-12-4p

WILL TRADE good Registered Bull for good milk cow. Phone 2417, Vulcan 1211-12-3p

HOUSES & FARMS

FOR SALE—640 acres, four miles east of Vulcan. Good gravel highway, Calgary Power. Apply R. M. Patriquin, 1040 5th Ave. West, Calgary, Alta. 1132-9tfc

FOR SALE—FIVE ROOM HOUSE to be moved. Well finished. Will consider grain or other trade. Phone R2114, Vulcan. 12-4p

FOR SALE — 4-ROOM MODERN house, bathroom, automatic floor furnace, good central location. Cash. Enquire Carl Jordan. Phone 450 12-3p

FOR SALE OR TRADE—Three-room house. Will take cattle or wheat. Phone R905 or 79 or write box 594, Vulcan. 12-3p

FOR SALE—FIVE ROOM HOUSE and out-buildings in Blackie. Apply Mrs. J. Bucher, 725-13 W. Calgary or phone 65075, Calgary. 12-4p

800 ACRES OF CHOICE WHEAT LAND for sale. All under cultivation, 12 miles east, 2½ miles south of Vulcan. Part of Ezra Cowell's homestead. Buildings, good granaries. Electric power, running water, inside plumbing. Part cash, part terms. Alex Schneider, Box 598 or Phone 1604, Vulcan. 12-3p

FOR SALE OR RENT—Two-storey house and lots in Barons. Phone R413 or write Box 103, Carmangay. 13-2c

FOR SALE—Excellent one-quarter section land nine miles south of Vulcan. J. M. Jamison, Bruce Block, Vulcan, Phone 39 or 28, Vulcan. 13-3c

FOR SALE — Six-room house. Phone R603, Vulcan or contact Orlo Doane. 13-2c

FOR RENT

ROOM FOR RENT. Phone 375, Vulcan. 2-tfc

MODERN 3, 4 and 5-room Suites, furnished or semi-furnished. Rooms. Use of laundry room. For details phone 446, Mrs. H. F. Marshall. 7ltfc

COMFORTABLE ROOMS FOR RENT. Phone 283, Vulcan. 8-tfc

FOR RENT—3-ROOM SUITE IN BRUCE BLOCK, to one or two ladies, or suitable married couple, no children. Good-sized living room, clothes closet in bedroom, lots of cupboards in kitchen, sink, electric stove, refrigerator optional. Phone 39 or 28, Vulcan. 11-tfc

FOR RENT—Spacious, nearly new two-bedroom house, basement suite occupied. Available Oct. 1. Phone 278 daytime or 325 after 6 p.m. 11-3c

HOUSE FOR RENT—In Mossleigh, Alta. See Sam Samaroden in Mossleigh. 11-3p

FOR RENT—6-room House in Champion. Apply E. A. House, Champion. 12-4p

BOARD AND ROOM for gentlemen. Phone 261, Vulcan 12-3c

FOR RENT—3-room house. Phone 174, Vulcan 1210-12-4p

CABIN FOR RENT—Phone 353 after 6 p.m. 13-1c

ESTRAY

STRAYED—Two white face calves, nine months old, one bull, one heifer. Strayed from pasture one mile west of Vulcan Airport. Phone 2417, Vulcan. 1213-12-3p

STRAYED—Pure Roan cow, about 10 years old, brand "Rocker over FP," from Sec. 19-17-25 W. 4th, near Ensign. Anyone knowing whereabouts of this cow please notify E. F. Penstock, Ensign. 12-3p

LOST

LOST—Pay Packet and Contents lost, Saturday, Oct. 20, in vicinity of Post Office. Finder rewarded. Jack Gillis, Wheat Centre Motors, Vulcan. 12-2p

WANTED

WANTED—Storage space for 8X8 trailer for the winter. Contact Alfred Kinart, c/o Imperial Oil, Party 23, Vulcan. 13-p

WANTED—Buyers for the guys who are responsible for Vulcan's famous swimming pool. These fellows are good enough to offer one day's time to be sold in order to cover this year's deficit. 13-1c

LEARN HAIRDRESSING
Women Wanted — Greater Opportunity — Better pay — Pleasant work. Catalogue free. Write Marvel Hairdressing Schools, 326A-8th Ave. W., Calgary. Branches: Edmonton, Regina, Saskatoon and Winnipeg. Canada's National System.

NOTICES

WHEEL ALIGNMENT and Wheel Balancing. Stop road wander and tire wear. Phone 96 for appointment. Wheat Centre Motors, Vulcan. 47-tfc

PREMIER AUTO BODY SHOP
Vulcan, Phone 392
- Windshields replaced.
- Truck Seat Covers made.
- All Collision Repairs Done.
- All Automobile & Truck Painting
- Welding.

"Insurance Company Work a Pleasure." 48-tfc

COMMERCIAL PRINTING—Highest quality at lowest prices. Special attention given mail orders and we prepay delivery charges anywhere in Alberta. Advocate Printers and Publishers, Phone 36, Vulcan, Alta.

NOTICE

DO YOU want to lose weight? Be sure to do it the easy, scientific way by taking "Wey-Rite." For further particulars contact Mrs. Louise Jackson, Phone 243, Vulcan. 8-tfc

CHURCH NOTES

THE MILO-ENCHANT PARISH
Evangelical Lutheran Church of Canada
N. D. Foster, Pastor
Box 30 Lomond, Alta.
Sunday, Nov. 4—
Enchant—11 a.m.
Lomond—7.30 p.m.

GRACE EVANGELICAL UNITED BRETHREN CHURCH
Minister, P. A. Wildeman
Worship Service—10a.m.
Rev. A. G. Knopp of Edmonton, Alta., will bring the morning message, Theme: "Facts We Hate To Face."
Sunday School—11-12 a.m.
(Classes for all ages)
Gospel Service—7.30 p.m.
Rev. A. G. Knopp is serving as evengelist in Philadelphia Church, 20 miles southeast of town, each evening Oct. 29-Nov. 8, 7.30 p.m. A hearty welcome to all.

CHURCH OF CHRIST
Vulcan
J. R. Chapman, Minister
Services 11 a.m. and 7:30 p.m.

ST. ALDHELM'S ANGLICAN CHURCH, VULCAN
Rev. R. H. Johnson
23rd Sunday after Trinity, Nov. 4
10 a.m.—Church School
11 a.m.—Holy Communion
Out-of-town Appointments:
3 p.m.—St. John's Church, Lomond Memorial Service.

CARD OF THANKS
We would like to take this method of thanking the many friends and neighbors who so kindly remembered our 50th anniversary. We hope to enjoy these friendships for many more years. —Mr. and Mrs. Sep Washburn. 13-1p

CARD OF THANKS
I wish to extend sincere thanks to my neighbors and the members of the Champion Fire Department for their assistance in fighting the fire at my farm. —Stan Fath, Champion. 13-p

CARD OF THANKS
I would like to sincerely thank the doctors, matron of the hospital and her staff and special nurses for their care and kindness to me while I was in the hospital. Also thanks to all the friends who sent cards and gifts and visited me. —Clifford Love. 13-p

One-third of the working population of Ottawa is employed by the federal government.

CARD OF THANKS
The Champion Branch of the Church of Jesus Christ of Latter-day Saints, sincerely thank the many friends who attended the annual turkey supper held recently. Your support is greatly appreciated. —Champion Branch, L.D.S. Church. 1-p

IN MEMORIAM
ANDERSON—In loving memory of our dad, Clarence Anderson, who passed away Nov. 3, 1955.

His thoughts were all so full of us,
He never could forget;
And so we think that where he is,
He must be watching yet.

—Ever remembered by Harvey, Gladys and family.

LEGAL NOTICES

NOTICE TO CREDITORS
IN THE ESTATE OF EARL ARMSTRONG, late of the Village of Lomond in the Province of Alberta, deceased.

NOTICE IS HEREBY GIVEN that all persons having claims upon the estate of the above named EARL ROSEVELT ARMSTRONG who died on the 20th day of July, A.D., 1956, are required to file with JAMISON & KUSH, Solicitors for the Executrix, by the 24th day of December, A.D., 1956, a full statement duly verified of their claims and of any securities held by them, and that after that date the Executrix will distribute the assets of the deceased among the parties entitled thereto, having regard only to the claims of which notice has been so filed or which have been brought to their knowledge.

DATED at the Town of Vulcan in the Province of Alberta, this 17th day of October, A.D., 1956.
JAMISON & KUSH
Solicitors for the Executrix
13-3c

District News

From Our Correspondents

VULCAN WEST

Herman Hungerbuhler was a visitor in Montana last week.

Mr. and Mrs. Cecil Dennison and Dierdrie and Miss Viva Dennison were Calgary visitors on Wednesday.

Mr. and Mrs. Ross Lyman were Calgary visitors on Friday.

Mrs. Cliff Andrews was a Calgary visitor on Friday.

Mrs. Geo. Hutton and daughter Shirley and Mrs. Allan Wylie and Jean were Calgary visitors on Friday.

Mrs. Alpha Cotton has been visiting with her daughter and family for several days.

Cecil Matlock and Harris Matlock were Calgary visitors Tuesday.

Mrs. A. G. Spaeth of Calgary is visiting at the Howard Spaeth home.

Sgt. and Mrs. Charlie Pickard and Freddie Warnick of Calgary were weekend visitors at the Merle Smith home.

Edward Nolte left Sunday to attend Tech. School in Calgary for the winter. He will reside at the home of Sgt. Pickard.

BERRYWATER

Mr. and Mrs. D. B. Smith and Russel were visitors to Calgary on Sunday.

A joint meeting of Berrywater F.U.A. and F.W.U.A., will be held at the home of Mr. and Mrs. Archie Oldfield Wednesday, Nov. 7. It will be the annual meeting and all members are requested to be present.

REDLANDVIEW

Mr. and Mrs. Bert Metheral were visitors to Lethbridge on Tuesday.

Mrs. Paul Ewing of Sandpoint, Idaho, is visiting this week at the home of Mr. and Mrs. George Fulton.

Mr. and Mrs. Russell Graham motored their son John to Olds on Tuesday, where he's attending Agriculture School and on Wednesday en route to Stettler to visit Donald Bancroft.

Mr. and Mrs. Wesley Fulton were visitors to Calgary last week.

Mrs. Bob Parslow and Mrs. Carl Steiner attended the F.W.U.A. Convention at Arrowwood last Wedensday.

Mr. and Mrs. Howard Burrell were visitors to Calgary on Monday.

Mrs. Neil Giles and Kay, spent Tuesday and Wednesday in Calgary and also attended a family reunion.

A birthday party was held on Saturday, Oct. 27, at the home of Mr. and Mrs. Joe Rushfeldt, the occasion being Danny's second birthday.

Mr. and Mrs. Joe Rushfeldt and family spent the weekend in Calgary.

Carl Steiner, Dan McNiven, Jerry and Bill Steiner, Roy King of Arrowwood and Janice Norton ventured to the mountains this week to do some big game hunting.

Crankshafts Ground without removing the motor
SPARKS' AUTO SALES
Phone 2042 High River

WISCONSIN SALES
OVERHAULING & COMPLETE PARTS SERVICE
Sparks Auto Sales
Phone 2042
HIGH RIVER

LOW RAIL FARES

to the

ROYAL AGRICULTURAL WINTER FAIR

TORONTO
Nov. 9 to 17

ONE WAY FARE AND ONE HALF FOR THE ROUND TRIP

Good in all classes of accomodation
- Children, 5 years and under 12, Half Fare.
- Children under 5 travel free.

GOOD GOING: November 4 to 13, inclusive, from all stations west of Fort William.
RETURN LIMIT: November 18
Consult your Canadian Pacific Agent for reservations and tickets

Canadian Pacific
THE ONLY SCENIC DOME ROUTE IN CANADA

FOR

BADGES
DODGERS
RECEIPTS
CHEQUES
BLOTTERS
PLACARDS
VOUCHERS
HANDBILLS
PAMPHLETS
BILL HEADS
INVITATIONS
CATALOGUES
POST CARDS
STATEMENTS
MENU CARDS
SCORE CARDS
PROGRAMMES
MEAL TICKETS
LETTER HEADS
ORDER BLANKS
VISITING CARDS
WINDOW CARDS
SHIPPING TAGS
COUPON TICKETS
FUNERAL NOTICES
STORE SALE BILLS
ADMISSION TICKETS
POSTERS, ALL SIZES
CIRCULARS—All Kinds
ENVELOPES—All Sizes
SOCIETY STATIONERY
AUCTION SALE BILLS
ADVERTISING PROGRAMS
PRESCRIPTION BLANKS
WEDDING INVITATIONS
TYPEWRITTEN CIRCULARS

See The Vulcan Advocate

THE ANNUAL CONVENTION

of the

Alberta Liberal Association

will be held at the

PALLISER HOTEL, CALGARY

November 13-14, 1956

Please see that your constituency is fully represented. For further information write to the Alberta Liberal Association, 10028, 10.. St., Edmonton, Alberta

Man, there's real flavor!

One taste tells you Alpha's BEST for babies, beverages and all your baking. Buy Alpha Today!

VULCAN B.P.O. ELKS, NO. 121

PLAY-AT-HOME

BINGO

No. 3

FIRST TEN NUMBERS DRAWN
G-46 — N-42 — O-69 — N-37 — 1-23
G-55 — O-68 — B-6 — 1-18 — N-32

Start now or anytime game is in progress and mark out all numbers drawn

CARDS **$1.00** EACH

From Elks Lodge members and stores displaying Master Bingo Cards

FIRST PRIZE (BLACKOUT) ..... $200 CASH

Second Prize (Blackout) ..... Lady's Luggage Set

Special Prize: $10.00 for first "X"

HEADQUARTERS: VULCAN FURNITURE

— RULES —

Numbers must be used in order given.

Every number on your card must be filled (Black-Out).

Each player may play as many cards as he wishes.

Additional cards may be purchased at any time during the game and the numbers already drawn used as far as possible.

Seven days will be allowed after first correct Bingo (except Sunday and legal holidays) for additional winners to notify the committee. After that time no further winners will be accepted.

The Vulcan Elks Lodge will not accept collect phone calls or telegrams in connection with this game.

Unless winner identifies himself and claims prize within 10 days after winning, the prize will revert back to the Vulcan Elks Lodge.

In case of a tie, play-off will be held at the discretion of the Committee in Vulcan.

The Vulcan Elks Lodge assumes no responsibility in any way whatsoever in connection with this game.

The Vulcan Elks Lodge may not be held responsible in any way for mechanical defects of the prize.

All proceeds for community welfare.

Carmangay

Mr. and Mrs. Jim Lee and Mr. and Mrs. Johnny Hauser spent a few days visiting in Edmonton.

Mr. and Mrs. Dale Clarke spent several days last week visiting at Creston and Spokane.

Congratulations to Mr. and Mrs. Jasper Root on the birth of a son last week in the local hospital.

Mr. and Mrs. Len Bach were visitors in Calgary last week.

Mr. and Mrs. Ivan Ohler were visitors in Calgary last week.

Friends will be glad to know that Stella Atkins is home again from the hospital.

• • •

Pricilla Club

The ladies of the Pricilla Club met at the home of Mary Ross with six members present. Roll call was answered by giving their favorite popular song. Following a short business meeting the members visited with each other. The raffle was won by Eileen Hurnanen.

The hostess served a delicious lunch. The next meeting will be held on Nov. 7, at the home of Sadie Anderson. Everyone is asked to bring their favorite recipe

• • •

Ladies' West Club

The ladies of the West Club met on Wednesday, Oct. 24, with seven members present.

An election of officers was held and the new officers are as follows: President, Phyllis Clarke; vice-president, Florence McLeod; secretary-treasurer, Josie Bach; program conveners are Vilda Shearer and Loralee Craig.

Plans were made for the local Christmas party to be held Dec. 14. The raffle was won by Melvina Rolmmele. Next meeting will be held at the home of Gladys McGinnis.

• • •

C.G.I.T. Meeting

The C.G.I.T. met on Oct. 24, with 15 members in attendance.

The girls completed plans for the initiation which takes place on Oct. 26. They also discussed the apron and bake sale which will be held on Nov. 3, at 6.30 p.m.

Eva May Burwash led in worship. The meeting closed with the singing of taps.

• • •

C.G.I.T. Banquet

The C.G.I.T. group held their Mother and Daughter Banquet and initiation on Oct. 26. The church basement was decorated with Hallowe'en motifs and the tables were gay with place cards of pumpkins and ghosts.

The members put the six beginners through some stunts and quizzed them on C.G.I.T. work. Then a delicious supper was served. After supper there was a sing-song while the girls cleared the tables.

Then, under the leadership of Miss P. Nugent, the girls gathered in a circle for the initiation service. The new members took their pledges and were given their C.G.I.T. pins and purpose cards. Last year's members received the chevrons which they earned for the year's work and the girls in office received their maple leafs.

Rev. Dawson spoke briefly to the girls encouraging them to attend their meetings and church services regularly.

All sixteen members were present for this event.

• • •

Anglican Guild

Ladies of the Anglican Guild met at the home of Elsie McIntyres on Thursday, Oct. 25. Lenora Baldwin gave a reading on "The Church of South India and Christian Unity." It was decided to purchase some more Missionary Calenders. Plans were made for the annual tea and bazaar to be held in the Community Hall on Nov. 24, at 3 p.m.

Next meeting will be held at the home of Ethel Colliers on Nov. 29.

• • •

L.A.S. Annual Meeting

The annual meeting of the Altar Society was held at the home of Mrs. Josphine Minty with nine members and Father Lebel present. The minutes of the previous meeting were read and approved. The financial report was read and adopted as read.

Final plans for the harvest hamper was made. It is to be raffled on Oct. 27, at the show.

The election of officers were as follows: President, Betty Kryzanowski; secretary, Rosella Hubka. The past president, Elaine Parker thanked the ladies for all their help and co-operation during the past year.

Plans were made for the annual Christmas party to be held at Burwash Hall on Dec. 9.

Father Lebel announced that Mass will be held on All Saints Day, Nov. 1, at 7 p.m. The raffle was won by Father Lebel. Father Lebel gave an inspiring talk encouraging the members to carry on with the good work.

A delicious lunch was served by the hostesses and co-hostess, Helen Hubka.

During the meeting Jo Letal read an interesting article entitled, "No Shoes at Last in China."

District News

From Our Correspondents

BRANT

Mrs. McMullen of Calgary who has been visiting her daughter, Mrs. Ed. Prater and family for the past two weeks, was called home on Thursday to be at the bedside of her brother who had then become seriously ill. Her son Harvey came for her by car.

Mrs. Ed Auld and Sharron spent the long weekend visiting with her daughter Marjorie, Mrs. Gordon Cartnell, and son Ken of Edmonton.

Mrs. Elta Daniels of Portland, Oregon, was visiting at the Fletcher ranch.

Mr. and Mrs. Henry Bateman and family motored to Kellespell for the weekend.

Mrs. Ira Wilkinson of Mead Washington, was visiting for a few days with friends of Brant and district.

Mr. and Mrs. Steve Orson were Calgary visitors on Thursday.

Mr. and Mrs. Jerry Ferguson and family motored to Calgary on Wednesday afternoon.

Master Wayne Bateman was host to seven wee guests at a Hallowe'en party on Wednesday afternoon. The mothers accompanied the children and spent an enjoyable afternoon where they were entertained by the hostess, Mrs. Bateman at a tea party.

Mrs. Andre Fletcher and Berry spent several days visiting Mr. and Mrs. Ed Pearson.

Mr. and Mrs. Bob Edgerton and family of Calgary were visiting relatives in Brant.

Mr. and Mrs. Gordon Thompson and family motored on Friday to Kimberley, B.C., to attend the reception of Mrs. Thompson's cousin.

Mr. and Mrs. Fred Poyce and family motored to Calgary on Friday and then on to Drumheller for the weekend to visit friends and relatives.

Mrs. John Seagrave of Calgary was visiting her parents, Mr. and Mrs. John Druhah on Thursday.

The Ladies' Aid will hold their annual tea, bazaar and sale of home cooking on Tuesday afternoon, Nov. 6, in the church hall.

The Brant students' senior dance held Friday evening had a poor attendance due to weather conditions. Winner of the draw for the door prize was Mrs. Clarence Vean of Brant.

MOSSLEIGH

Achievement day of the three 4-H Grain Clubs of Arrowwood, Mossleigh, Cluny and Craigantler, was a joint observance held in the auditorium of the Gleichen School. The grains were on display. The Mossleigh members of the Arrowwood-Mossleigh Club are being congratulated. The three top members in this club are Phillip Washburn, Allan Hurl and Bill Hagedorn. Phillip also received the Grand Champion Award for the three clubs and Bill also received the award for the best plot. This club specialized in Durum Wheat.

A number of ladies were guests of the Herronton Club when they had a very interesting flower show and demonstration. Among the ladies receiving free flowers, were Mrs. Al. Malmberg, Betty Podmoroff, Mrs. Wark, Olga Samarodon, Mrs. Bain, Judy Leslie and Mrs. G. Christie.

Mrs. Elliott entertained the Girls 4-H Club Tuesday evening and gave a very interesting demonstration on her make-up products. Helen Tharle was the lucky winner in the draw for a "make-up kit".

Dr. John S. Curtis
Optometrist

High River Ph. 2424

9 to 12 1:30 to 5:30

Monday through Friday

Evenings by Appointment Only

ATTENTION: COAL BURNERS

Champion Coal Mine

Situated 6 miles south, 4 miles east and ¼ mile south of Vulcan.

—THIS MINE IS NOW IN FULL PRODUCTION—

Equipped with up-to-date machines and manpower

TIPPLE WORK FROM 7:30 A.M. TO 5:30 P.M.

Lump - Stove - Coarse Stoker

AND FINE STOKER FOR KIRK FURNACES

Not operating on Saturday and Sundays

E. P. Berg & Sons, Millicent

COMPLETE

DISPERSION SALE

PUREBRED ABERDEEN-ANGUS FEMALES AND CALVES

(Excluding only 1955 Heifers)

AT CHARLTON SALES YARD
ONE MILE NORTH OF BROOKS

Wednesday, Nov. 7

Terms Cash at 1 p.m. Lunch Available

44 Purebred Aberdeen-Angus

(Including 18 cows with calves at foot

Sire of all the Calves: Highland Burgess 122041

Junior Champion Calgary Exhibition 1953

All cows rebred to Highland Burgess

Bulk of cows offered sired by Pride Compress 74C-96877

(Reserve Grand Champion at Lacombe 1950)

A good string of black cattle — send for catalogue

H. CHARLTON, Auctioneer

Lic. No. 136, Phone 3229, Brooks

FERTILIZER TIPS *from* **'EARNIE'** THE COMINCO ELEPHANT

ELEPHANT BRAND FERTILIZERS ARE SOLD BY:

ROY WALKER - - - - - - VULCAN
J. WORTHINGTON - - - - CHAMPION
R. G. DESPAS - - - - - HERRONTON

CHAMPION ELECTRIC

PLUMBING - - - HEATING

WIRING AND ELECTRICAL APPLIANCES
Propane Gas and Appliances
Digging Fields & Water Lines

Phone 16 STAN MATLOCK Res. 74

J. WORTHINGTON

Sales Phone 18 — Service CHAMPION

For Quick, Easy Repairs to Walls and Ceilings, use

GYPROC

The Fire Proof • Permanent Wall Board

Easy to Handle and Erect

FOR ALL YOUR BUILDING NEEDS, CALL ...

REVELSTOKE SAWMILL Co. Ltd.

VULCAN PHONE 37

R. H. (Dick) Anderson, Manager

Champion

The W.A. met at the home of Mrs. Steve Cowgill on Thursday, Oct. 25. There were 14 members and two visitors present. Mrs. D. Chamberlin acted as secretary in the absence of Mrs. Wm. Christensen. Mrs. C. H. Gloer was in charge of the inspiring devotional. It was reported that eight visits had been made during the past month to sick people and shut-ins. Mrs. Bessie Siler read a very interesting paper on "Christian Stewardship". Miss Margaret Carlson gave a detailed report on the Presbytery at Stavely, Oct. 29. Final plans were made for the turkey supper to be held in the church basement on Nov. 2 Mrs. Cowgill was assisted by Mrs. D. Caldwell in serving the delicous afternoon tea.

Mrs. Wm. Christensen has been in Calgary for some time to be with her mother, Mrs. Jorgenson, who has been ill.

Doug Patterson, who is with the R.C.A.F. at Claresholm was a weekend visitor at the home of his brother-in-law and sister, Mr. and Mrs. Vernon Jordan.

Mr. and Mrs. A. E. Howerton accompanied by Mrs. Lent were Calgary visitors on Sunday. Mrs. Lent remained at her home there.

Mr. and Mrs. D. E. Clifford of Armada were visitors at the Howerton home on Saturday.

Mr. and Mrs. A. E. Howerton were dinner guests at the home of Mr. and Mrs. D. E. Clifford on Wednesday of last week on the occasion of Mr. Howerton's birthday anniversary. Mr. and Mrs. R. H. Howerton and Mrs. Lent were also present.

Mrs. Bessie Siler accompanied by her daughter, Mrs. L. Burke of Carmangay were weekend visitors at Whitefish where they visited with Mrs. Siler's brother-in-law and sister, Mr. and Mrs. Tony Kingery. During the trip down they met with an accident when the car turned over on an icy stretch of road near Browning, Montana. Fortunately neither of the ladies was hurt. Bud Siler and Lethery Burke left on Monday of this week to drive the car back to Champion. Mrs. Siler and Mrs. Burke also returned then.

Visitors this week at the home of Mr. and Mrs. E. Douville are Mrs. Douville's parents, Mr. and Mrs. Bouffard and her brother-in-law and sister, Mr. and Mrs. Paul Lacasse all of Kincaid, Sask.

Jim O'Dell was injured in a car accident last week on the highway east of Lethbridge. He was a patient in a Lethbridge hospital for several days.

Mrs. E. Pasolli has been Lethbridge visiting with her son-in-law and daughter, Mr. and Mrs. Emil Englehart. Mrs. Englehart received painful burns to her face and arms when she attempted to light the gas furnace.

Mrs. Gunderson received word that one of her grandchildren in Edmonton received painful and serious injuries to his eyes when iodine was spilt on him. The child's mother was before her marriage to Mrs. Gunderson's son, Miss Lorraine Nelson.

Michael Kelly, who has spent the past several months at the west coast, spent several days in Champion this week, before leaving for Calgary where he is employed.

Friends will be sorry to hear that Mrs. Graf Gunderson is a patient in the Vulcan Hospital. She was taken there on Saturday morning, at 3 a.m.

Miss Nakatsu was a weekend visitor at her home in Coaldale.

Miss Margaret Miller accompanied by her nephew, Randy Joseph, both of Edmonton were weekend visitors at the home of Mr. and Mrs. C. G. Miller.

Mrs. Dot Caldwell received word on Monday that Bob Starr was critically injured in a car accident while hunting in the Taber district. He suffered spinal injuries. Rex Caldwell, accompanied by his mother, drove to Taber on Monday afternoon.

The first meeting of the Girls' Club met at the home of Mrs. Russell Hegland on Tuesday, Oct. 23. Under the leadership of Miss Nakatsu, assisted by Miss E. Reath this organization meeting held its election of officers for the new term. The next meeting will be held in the Champion Library on Wedensday, Nov. 7.

• • •

C.W.L. Meeting

On Thursday evening the C.W.L. met at the home of Mrs. F. Strauss with 17 members present.

The various reports were given. The Spiritual report was on the life of St. Gertrude. Mass for the C.W.A. members will be held on Friday, Nov. 17.

Mrs. M. Beingessner conducted an amusing contest Mr. Robert Fath won the prize.

A short business session followed. The ladies decided to cater to Mahoney and Hepland reception.

Mrs. Douville moved the meeting adjourn.

The tea raffle was won by Mrs. Kuziw. Lunch was served by Mrs. Harvey Fath and Mrs. Raymond Fath.

The next meeting will be held at the home of Mrs. Robert Fath.

• • •

Bridal Shower

A miscellaneous shower was held at the home of Mr. and Mrs. George Hartung on Saturday afternoon when, although it was very stormy, 19 ladies gathered to honor Miss Erma Hartung, whose marriage to Harry Meier of Leader, Sask., takes place on Nov. 3.

An amusing period of contests and games arranged by Mrs. George Hartung was enjoyed by all. Winners of the contests were Mrs. Glen Rhodes, Mrs. Adam Schmidt, Mrs. Jack Sanderson and Miss Helen Schmidt.

A large fashioned pumpkin filled with many gaily wrapped gifts was brought and presented to Erma by Mrs. Ferdinand Hartung.

Assisting in opening the gifts were the bride elects mother, Mrs. Con Hartung and her aunt, Mrs. Jake Hartung. All three were complimented with a corsage.

After opening all the lovely useful gifts Erma graciously thanked all her friends for the kindness and good wishes offered her.

The afternoon concluded with the serving of a lovely lunch by the hostess, assisted by Mrs. Alfred Rupp and Mrs. Ferdinand Hartung.

As little Juanita Hartung's birthday follows on Oct. 29, her mother brought in a huge birthday cake complete with four candles. Everyone sang "Happy Birthday" and enjoyed a piece of the cake.

Champion United Church

will hold an

Anniversary Dinner

(Turkey and Ham)

in the Church on

Friday, Nov. 2

5.30 to 7.30 p.m.

Pre-School Children Free
Under 12 years 50c
Adults -1.25
High-chair accomodations for small children

Everyone Welcome

EVANGELICAL FREE CHURCH OF CHAMPION

Rev. L Fair Phone 48

10:30 a.m.—Sunday School
11:30 a.m.—Morning Worship
7:30 p.m.—Evening Evangelism
8:00 p.m., Wednesday—
Bible Study and Prayer

CHAMPION UNITED CHURCH

Minister: Rev. W. J. Huston

11:00 a.m.—"Our Sure Foundation."

7:30 p.m.—"Watchman, What of the Light?"

Rev. Reid Vipond

Guest-preacher on this 45th anniversary, Rev. Reid Vipond, B.A., B.D., S.T.M., of Edmonton. President of the Alberta conference.

The congregations of Carmangay and Vulcan are invited to attend the evening service. Their ministers Rev. Peter Dawson and Rev. J. S. Clarke will assist.

The anniversary dinner will be served from 5.30 to 7.30 p.m. on Friday, Nov. 2, followed by a program of reminiscences and views of earlier days, as well as an illustrated lecture on Banff by Rev. T. H. Lonsdale, who was student-minister in Champion in 1912.

Frank G. Burgess

INSURANCE

FIRE — AUTO — TRUCK
Notary Public — Income Tax
CARMANGAY
74 —Phones— 14

GENERAL TRUCKING

Livestock, Grain, Coal etc.

C. R. Middleton

Phone R608, Champion

TURKEY SHOOT AT CHAMPION

Wed., Nov. 14

at 1.00 p.m.

Sponsored by the Champion Lions Club

Cancer Talk

Champion Home and School Association will present Dr. Christie of Lethbridge, who will speak on Cancer.

Monday, Nov. 5

in the School Auditorium

All ptrents are invited

Lunch will be served

"SNOWED-OUT"

GROCERY BINGO

will be held at the Legion Hall, Champion

Saturday, Vov. 3 at 8 p.m.

Sponsored by Champion Branch, Canadian Legion

H. A. BADEN

AUCTION SALE

Having received instructions from H. A. Baden of Vulcan, I will sell the following machinery and cattle at his farm located 2 miles south and 6½ miles east of Corner Store or 10 miles north and 6½ miles east of Vulcan or 2 miles south and 10 miles west of Milo, on

FRIDAY, NOV. 9th

AT 11.30 A.M. SHARP

MACHINERY AND IMPLEMENTS

Massey-Harris 55 Tractor with hydraulic cylinder; Massey-Harris No. 21 S.P. Combine; Massey-Harris 1953 16-ft. Swather on rubber; Massey-Harris No. 309 10-ft. Wheatland Plow with seed box; Massey-Harris 21-ft. Wide Disk Harrow; Massey-Harris 5½-ft. Mower; Massey-Harris 12-ft. Rake; Massey-Harris 8-ft. Double Disk; Massey-Harris Manure Spreader, large size; Massey-Harris 2-row Corn Cultivator, complete with two sets points, hillers, disks, shovels and fenders; Hoover Potato Seed Cutter; Hoover Potato Planter; Hoover Potato Digger; Massey-Harris 12-ft. Cultivator with extra points; Massey-Harris No. 21 Hammer Mill; Pioneer 32-ft. Boom Sprayer; 41-ft 2-4-D Duster, nearly new, also 5 bags 2-4-D Dust; 12-ft. Noble 2-blade Cultivator with heavy duty hydraulic cylinder; 3-furrow Disk Plow; 5-furrow Disk Plow; 12 sections Diamond Harrows with draw bars; Set of Bob Sleighs, wide gauge; 1928 Chevrolet 1-ton Truck; Cast Iron Cauldron Feed Cooker with pipe and grates; Massey-Harris 2 h.p. Gas Engine, like new, on truck; John Deere Grain Loader with 3 h.p. J.D. engine with belt; Drive Belt 7" X 5-ply, 50 ft.; Massey-Harris 28-run Double Disc Drill, also fertilizer attachment to fit same; Horndraulic Loader, nearly new, with manure scoop; 4 heavy 45-gal Gas Drums; Oil Burning Chick Brooder, 500 capacity; Windrower for 5-ft. Mower; Busy Bee 1½ h.p. Gas Engine; 1½ h.p. Garden Tractor; Maytag ¾ h.p. motor; Drive-a-line Marker; 8-ft. McCormick Binder; Wagon with hay rack; Wagon with box; 2 Wagons with grain tanks; Wagon Gear; 4-ft. Packer.

91 — HEAD OF CATTLE — 91

H.A. Baden Herd—Shorthorn—Jersey Milk Cow, 7 years old, milking; Registered Purebred Shorthorn Bull, 3 years old, with papers; 11 Stock Cows, all bred to above bull, age range 4 to 7 years; 9 Heifers 1 to 3 years old, bred; 29 1956 Calves, steers and heifers.

C. L. Kuykendall Herd—5 Registered Hereford Cows, 3 to 5 years old; Registered Hereford Bull, 4 years old; 5 Hereford Calves; 14 Grade Stock Cows, Hereford and Shorthorn Cross, age range from 3 to 7 years; 14 Grade Calves, mixed steers and heifers; Milk Cow, 4 years old, been milking two months.

GRAIN AND FEED

4000 bushels Victory Oats, grown from registered seed, heavy oats eligible for seed. 4000 Bales Oat Straw, 1000 Bales Wheat Straw.

BLACKSMITH EQUIPMENT

Forge, Anvil, Vise, Post Drill, Tongs, Shovels, Forks, Fencing Equipment, Tools, etc.

AUCTIONEER'S NOTE:—Farmers and stockmen—This sale features a complete line of modern Massey-Harris power machinery, all of which is in the usual repair. Mr. Baden's cattle are of Shorthorn breeding. It has been my pleasure to inspect a number of Shorthorn herds in the past but this is the finest herd of grade Shorthorns. The cows will weigh from 1200 to 1600 lbs., and their calves are exceptional. Buyers will appreciate the opportunity to buy these cattle at Hugh Baden's sale on Friday, Nov 9.

Lunch Served by Local Ladies' Organization

H. A. BADEN, Owner
Phone 2204, Vulcan

NORMAN EDEY, Sale Clerk
Phone 912115, High River

TERMS CASH

J. ALLEN BAKER, Auctioneer

Lic. No. 207. Phone 913011, High River

"Having made successful sales for others, will do the same for you."

Women Who Make Alberta

THE NURSE

Even before Florence Nightingale, "The Lady with the Lamp", started the profession of nursing, women have been devoting their lives to the work of relieving human suffering and ministering to the infirm.

Today, in hospitals and homes throughout the country, the Registered Nurse carries on the tradition of this work of mercy.

Her years of training, her skill and gentleness ease the burden of pain. We look to her for help from infancy to the day of our departure from this life — and we do not look in vain.

There is no greater service than that directed towards helping a suffering fellow human . . . and no group stands higher in service than the nurses of Alberta.

Published as a Public Service by courtesy of

ALBERTA BREWERS' AGENTS LIMITED

— REPRESENTING —

BIG HORN BREWING CO. LTD. — CALGARY BREWING & MALTING CO. LTD.
SICKS' EDMONTON BREWERY LTD. — SICKS' LETHBRIDGE BREWERY LTD.
THE CARLING BREWERIES (ALBERTA) LIMITED
NORTHWEST BREWING CO. LTD.

PEOPLE ARE OUR GREATEST NATURAL RESOURCE

--a tip from our

Don't-wait-until-the-last minute-department

Perhaps sooner than you realize it you'll need a new supply of envelopes, letter heads, or business forms. Take a tip from us and bring your business to the shop that specializes in high quality job printing at prices you can afford. Just phone 36 and we will call

The Vulcan Advocate

—Phone 36—

SEE US FOR . . .

BREAD—Brown or White, sliced or unsliced.
BUNS—Butter Buns, Plain Buns, Crusty Buns.
CINNAMON ROLLS and BUTTERHORNS
CAKES, COOKIES, ICE CREAM, etc.

VULCAN BAKERY

Phone 80 **H. F. deJong, Prop.**

Canadian National Institute for the Blind

GIVE GENEROUSLY

to the

ANNUAL CAMPAIGN FOR FUNDS

Contributors of $2 or more will receive an official receipt for income tax purposes.

A volunteer canvasser will call on you, or you may give or send your donations direct to Rev. J. S. Clarke, Chairman, Vulcan, or S. W. Manning, Treasurer, Vulcan.

Labor and Time-Saver at a Bargain

Horndraulic Front End Loader

Complete with bucket and push-off stacker. For any standard large size tractor. In very good condition.

New price $950, now only

$450

For that top quality Used Car

At a bargain price — we have a very good selection to choose from.

WORDS CAN'T DO JUSTICE TO THE '57 DODGE. YOU WILL SEE THEM SOON.

See you at the Slave Market on Saturday.

RICHARDSON AND GOULD LTD.
PHONE 19 DODGE DESOTO VULCAN
What we Sell we Service

Try Advocate Classifieds

BABY CLINICS

The Foothills Health Unit Well-Baby Clinics for the current month will be held as follows (weather and road conditions permitting).

HIGHWOOD AREA

NANTON Community Centre, 1st Tues. in each month—10 a.m. to 12 noon and 2:00 p.m. to 4:00 p.m.

HIGH RIVER—Banquet Room of Memorial Centre, 2nd Tuesday of each month—10 a.m. to 12 noon and 2 p.m. to 4:00 p.m.

BLACKIE—Masonic Hall, 3rd Tuesday of each month—2:00 p.m. to 4:00 p.m.

OKOTOKS—Elks Hall, 4th Tuesday each month—2 to 4:00 p.m.

VULCAN AREA

MILO—Municipal Office, 1st Wednesday of each month—1:30 p.m. to 3:30 p.m.

CHAMPION—Community Hall Basement—1st Friday of each month—1:30 p.m. to 3:30 p.m.

VULCAN—United Church S. S. Room—2nd Friday of each month—10 a.m. to 12 noon and 1.30 to 3.30 p.m.

ARROWWOOD—U.F.A. Hall, 3rd Friday of each month—1:30 p.m. to 3:30 p.m.

CARMANGAY—Village Office, 4th Friday of each month—1:30 p.m. to 3:30 p.m.

TURNER VALLEY AREA

TURNER VALLEY—United Church Hall, 1st Thursday of each month—1:30 p.m. to 4:00 p.m.

BLACK DIAMOND—United Church, 2nd Thursday of each month—1:30 p.m. to 4:00 p.m.

ROYALTIES—W.I. Hall, 4th Thursday of each month—2:00 p.m. to 4:00 p.m.

MILLERVILLE—Sheep Creek School, 3rd Friday of each month, 2:00 p.m. to 4:00 p.m.

MIDNAPORE—Boy Scout Hall, 2nd Wednesday of each month, 1.30 to 3.30 p.m.

These well-baby clinics are held for the purpose of weighing and measuring infants and toddlers, and discussing with parents any problems regarding feeding, training, and general care. Inoculations for Diphtheria, Whooping Cough and Tetanus and Smallpox vaccinations are given after 3 months of age. There is no charge at these clinics, which are a service of the Foothills Health Unit.

District News

BLACKIE

Mr. and Mrs. Gordon Seney and family are planning to leave Thursday for a short holiday at Great Falls, Montana.

Mrs. George Scott and son, Ronnie, have returned home for a visit with her daughter, Mrs. H. Stevenson of Lethbridge.

Mrs. Lil McIntosh visited for a short holiday with her sister in Edmonton.

Mr. Norman Russel of Calgary was a business visitor in town during the week.

Members of the Explorer Group enjoyed a scavenger hunt and party on Thursday. There will be no meeting this week due to the teachers' convention.

Mr. and Mrs. Ernie Southgate accompanied Mr. and Mrs. Earl Clingman to Great Falls for a five-day trip.

United Church services for November 4, will be held at 7.30 p.m. in Blackie.

Hans Christofferson returned by plane on Wednesday to his home at Horseshoe Bay, B.C., after visiting here for a month at the homes of his sons, Andy and Bill.

Miss Arlayne Eamor has resigned from the staff of the Royal Bank and taking her place is Horace McKay Williams of Cardston who was transferred here from Turner Valley.

This week, Mr. and Mrs. Lenny Anderson and family are moving to Victoria, where they plan to spend the winter months.

The first heavy snow-fall of the winter resulted in many blocked roads. However most of them were plowed out by Monday.

Mrs. Maurice Paradee is now home from the High River Hospital.

The Students Union Annual Masquerade Dance was a success with a good crowd in attendance. Judges of the costumes were Phil Husby, Mrs. Thurber and Mrs. Urban Bricker. In the children's class Terry and Rickey Laycraft won the boys' prize and Barbara Manville the girls. Mrs. Keith McKeage as Heidi won the best dressed lady and Stanley Archambault as a Court Jester was best-dressed man. The couple prize went to Mr. and Mrs. Jim Montgomery as snowmen. The group winners were a wedding party of Mr. and Mrs. Ted Seney, Mr. and Mrs. Gordon Seney and Mr. and Mrs. Dally Wooldridge.

Mrs. John Gillanders was hostess at a miscellaneous shower at her home when a few neighbors gathered to honor Miss Selma Bolton whose marriage to Mr. Joe Suitor took place on Saturday in Calgary.

Bob McLean has left for Estavan, Sask., where he has accepted a position with an oil company.

The high school football team played a return match in Brant on Friday and scored a 24-0 win over their opponents. Scoring the touchdowns were Derry Ellice with three and Bob Egelend with one.

Mr. and Mrs. Rex Peckham of Calgary were visitors in town on Friday.

QUEENSTOWN

Ladies aid met at the home of Mrs. Wm. Taggart. It was decided that the first sewing circle would meet on November 8, at 8 o'clock in the church Mrs. Bushell being the hostess. All ladies of the district are welcome to join the circle. A motion was also passed, rather than collect vegetables as in former years to send to Woods Christian Home, as their part in the Thanksgiving Festival, to send a cash donation to the home.

Mr. and Mrs. Ernie Heather accompanied by Mrs. Heather's sister and husband, motored down from Calgary last Friday to attend the annual Hailowe'en dance sponsored by Rose Leaf Rebekah Lodge.

Jimmy Heather is confined at home with the chicken pox.

Queenstown would have been without power for a while on Saturday if it hadn't been for Nels Nelson being observant. In driving by the elevators he noticed that the base of the power pole by the B.A. station was on fire. Obtaining water and shovel from McCords he soon extinguished the fire, but the pole by this time was nearly burnt through. Inquiry as to the cause of fire traces back to last Thursday when grass was being burned. The pole must have been smoldering from then and by Saturday with wind of blizzard, it started to flame.

Canadian Legion are looking for sunnier weather for their turkey shoot at Liberty on Nov. 4.

A tea was held in the Community Hall in honor of Mrs. Hutchinson. Mrs. George Nelson presented Mrs. Hutchinson with a gift on behalf of the Women's Institute.

Mr. and Mrs. Hutchinson and family are leaving for Calgary this week. Mr. and Mrs. Jimmy Brown will be taking over their residence as Mr. Brown has purchased the Queenstown Store.

Friends of Barbara (nee Hutchinson) sent her a white satin-bound wool blanket and pillow cases for a wedding gift.

Mr. Geo. McMorris was down to Pincher Creek and up to his ranch last week. He found roads very heavy this side of the river. Some places roads were blocked and detours made.

Eli, the Hutterite, was in town a couple of days. After all the shovelling of snow more backs may have to be massaged.

Several went to Calgary on Friday to attend "Grand Old Opera."

Mr. and Mrs. Long spent a couple of days in Calgary.

Armistice service will be held in Queenstown hall on Nov. 12, at 10.45 a.m. Rev. Peter Dawson will be conducting the service.

Queenstown Sunday School presented Faye Hutchinson with a book as a memory of her days at Sunday School at Queenstown.

MILO

The Lutheran W.M.F. bazaar and tea will be held in the basement of the I.O.O.F. Hall on Nov. 10, commencing at 3 p.m., instead of on Nov. 3, as previously mentioned.

Rebekah Lodge members of Milo and Vulcan gathered at the I.O.O.F. Hall for the annual district meeting with Mrs. E. Bowie of Vulcan being elected as D.D.P. for another term. A very impressive ceremony was put on by the Rose Leaf Rebekah Lodge members and a school of instruction by Cloverleaf Lodge. At the close of the meeting lunch and a social time was enjoyed by all.

Cement sidewalks now adorn the main business section of our town. We all look on this as quite an improvement.

The Rebekah Lodge held its annual Masquerade Dance in the I.O.O.F. Hall on October 26. A record crowd was in attendance, and a small percentage came in costume. Prizes for costumes were won by Mrs. Irvin Sukut, Mrs. Hal Thompson, Took Beckner, Mrs. R. Purdy, Johnny Webber, Joy Black and a group (five couples) dressed as Hutterites. All in all the evening was a great success.

The Milo High School held its annual initiation party on Oct 26. The high school teachers, Grade 9 teacher and students, as well as new members of the high school student body spent the day in comical barb. All students to be initiated wore clothes belonging to the opposite sex.

The initiation reached the grand finale with a party in the school auditorium in the early evening. The Grade 9 class were in charge of the entertainment. Among the feature presentations was a play depicting characterizations of high school students, a fashion parade and an impersonation of Elvis Presley. A presentation was made to David Hutchinson, who will be moving to Calgary.

The Home and School Executive will meet at the school on Wednesday, Nov. 7, at 3 p.m.

ENSIGN

Members of the Ensign Community Club wish to thank all those who helped make the chicken supper a big success, the holder of the lucky ticket for the T.V. chair was Edwin McNiven.

Mr. and Mrs. Elmer Hansen and Mrs. Eli Harris motored from Calgary last Wednesday evening to attend the chicken supper and renew old acquaintances.

Mr. and Mrs. Archie McIntyre were visitors to Calgary last weekend.

P. J O'Dwyer was a visitor to Calgary last Friday.

An item of interest to some in the district. Miss Joan Palosky, daughter of Mr. and Mrs. Laurence Palosky of High River, and Oscar Ronald Berstead of Fairy Glen, Sask., were married in the United Church in High River, on Oct. 1. Those who attended the bride were three of her sisters. Maid of honor was Miss Luella Palosky of Edmonton, bridesmaids were Miss Margorie Palosky and Miss Shirley Lendvoy of Calgary. The little flower girl was Laurene Palosky. The reception was held in the Civic Centre in High River. They spent their honeymoon in Banff and Saskatchewan and have now made their home in Calgary.

Mr. and Mrs. Joe Ouellett of Calgary were guests at the home of Mr. and Mrs. Geo Flebotte for three days last week, while here they were visitors at the B. Brown home.

Visitors at the Eric Thorp home on Friday were his brother and sister-in-law, Mr. and Mrs. C. Thorp of Alix, Alberta, stopping for the night on their way home after a holiday spent in the U.S.

* * *

Shower

Twenty-seven ladies gathered at the home of Mrs. Harold Hansen on Friday, Oct. 26, for a shower, given in honor of Mrs. Bob Haga.

A very lovely basket, decorated in coral and white and trimmed with white rosettes, to represent a tea cup and laden with gifts was presented to the new bride by Mrs. Harold Hansen.

Her mother-in-law, Mrs. Rose Haga and sister-in-law, Mrs. Max Atkins, assisted her in opening the presents. Mrs. Bob Haga then thanked the ladies very graciously for the useful gifts.

Mrs. David Fisher, Mrs. Alex Hagen, Mrs. Vernal Haga and Mrs. Harold Hansen, then served very dainty and delicious lunch

INSURANCE

FIRE
(Equitable Insurance Co.)
CAR — TRUCK
HAIL
Any Amount
Several Companies
Rochester Underwriters

Mike Miller

—Phones—
Office 129 **Res. 241**

BARGAIN DAYS on the Canadian Pacific

RETURN COACH FARES BETWEEN

VULCAN VIA CALGARY

and

TORONTO $66.15
You Save $46.80

OTTAWA $74.60
You Save $52.20

MONTREAL $78.90
You Save $g4.90

Good Going **Nov. 13, 14 and 15.** You must commence your return journey within 15 days of the purchase date of your ticket. Corresponding low rates and savings are available from other points.

Train Travel is Low-cost Travel

Full information from your agent

Canadian Pacific
WORLD'S GREATEST TRAVEL SYSTEM

SOON NOW!

We shall proudly show you

1957 Buick

All New

1957 Pontiac

Even Smarter

★

Watch for Announcement

. . . then call and see them. Your reaaction will be that of ourselves —smarter, nicer, more desirable than ever before.

Central Garage

Pontiac — Buick — G.M.C.

Phone 111 **Vulcan**

FOR SALE

TWO-ROOM TEACHERAGE BUILDING

Situated on old school grounds in Carmangay. Furniture and other equipment not included. Purchaser to move building at once. Price $800 on approved terms or $700 cash.

Apply — **D. D. McQUEEN**
Secretary-Treasurer
County of Vulcan No. 2

"What Is the Good of A Good Thing If No One Knows About It?"

Advertise Your Good Things In The Advocate

ANNUAL

ARROWWOOD

COMMUNITY

AUCTION

Arrowwood Community Hall

Saturday, Nov. 10th

Starting at 10 a.m.

Feeder Cattle, Chickens, Feeder Pigs, 25-ft. Grain Auger and other Machinery, Studio Lounge, Wardrobe, Bath Tub, Oil Cook Stove, Wearever Aluminum Set, Lawn Mower, Tank Heater, 50-ft. Garden Hose. Many more articles by sale date.

Terms Cash, No Reserve — Lunch Served

GERRY GOING, Auctioneer
Lic. No. 293, Phone 410, Vulcan

SPONSORED BY THE ARROWWOOD LIONS CLUB

Proceeds For Community Betterment

FARM FAMILIES of VULCAN

PROTECT YOUR INTERESTS.
JOIN THE FARMER'S UNION OF ALBERTA — F.U.A. WEEK . . .
NOVEMBER 12-17

THE F.U.A. ASKS . . .

That the government use the Agricultural Price Support Board to guarantee higher minimum prices to producers for all livestock, dairy and poultry products.
A livestock Policy involving a Central Export — Import Board to co-ordinate and supervise assembly and marketing of surplus agricultural products.
No increase in freight rates until farm income is substantially improved.
Farm credit to assist young farmers to get established on minimum economic farm units and to help capable subsistence farmers.

Join with your neighbor for a NEW DEAL in Agriculture when your F.U.A. Canvasser calls

District News

FARROW

Held Over

Mr. A. Despas spent a few days in Calgary last week visiting with his son-in-law and daughter, Mr. and Mrs. F. Ayers and family.

We are pleased to hear that Mrs. Paul Randle is feeling better after being under the weather for several days.

Mr. Bernard Mose and Mr. Bart Rockwell of Bassano are making their headquarters at Farrow while hauling gravel on highway No. 24.

Congratulations are extended to Miss Mary Lou Dawes, formerly of this district on winning the Alberta Government Scholarship in music, valued at $250. Miss Dawes is studying in Vienna at the present time and plans to continue with her musical career there for another year.

Mrs. June Randle, Susanne and Francis spent a couple of days in Calgary last week with Mr. and Mrs. Miles Hurl.

Mrs. Bernice Beagle suffered very painful cuts to her fingers last week sustained while opening a jar of fruit. Nine stitches were required to close the wounds.

The Mossleigh Gun Club is holding a two-day shoot on Armistice weekend, Nov. 10 and 11. There will be events for everyone including novice events for new or first year shooters. Anyone interested may receive a program by contacting the club. Everyone is welcome to attend.

Mr. Bob Neils and Dr. McKenzie flew in from Libby, Mon., to take in a few days pheasant hunting and while here visited with the Work and Scott families.

Mr. and Mrs. Lorne Turner are the proud parents of a son, James Dean, born Oct. 15.

Mr. and Mrs. Aage Pedersen and Mr. and Mrs. Clayton Thurber took in the bingo in Calgary Tuesday evening.

LOMOND

Best wishes for a speedy recovery are extended to Joe Chambers who has been a patient in the Calgary General Hospital the past three weeks.

Friends will be pleased to learn that Mrs. Henry Lindstedt has returned home after undergoing an appendectomy in the Vulcan Hospital recently.

Miss Norma Montgomery of Vauxhall was a weekend visitor in Lomond.

Miss Leona Vooys was a weekend visitor at the home of her parents, Mr. and Mrs. Leonard Vooys of Milo. While there she attended the Henry-Winch wedding on Saturday.

Quite a number from Lomond attended the farewell dance held in the Armada Community Hall in honor of Mr. and Mrs. Harvey Howell who are taking up residence in Calgary.

Friends will be pleased to learn that John Stewart has returned home after being a patient in the Vulcan Hospital the past week and a half.

Mr. Art Humphreys spent several days in Saskatchewan last week.

Due to the snowstorm which started on Friday last week, the road to Vulcan was almost impassable on Saturday. A condition that could easily be remedied if the very tall weeds on the sides of the road were to be removed.

* * *

Good Will Service Club

The regular monthly meeting of the Good Will Service Club was held at the home of Mrs. Florence Sokvitne on Thursday evening, Oct. 25, with 25 members and four visitors present. Roll call proved very amusing and hilarious as the different members unmasked in answer to their names.

It was decided that we purchase a full dinner ware set for the hall kitchen with the help of the Community Club and the hall board. It was also decided to purchase trays for serving lunch at the homes of the different hostesses.

A discussion followed on the scholarship for this year. A motion was made and passed that we again donate $50 to the Grade 9 student with the highest academic standing, providing they are continuing their education. The nickel draw was held and won by a guest, Edward Howell. Hallowe'en games were very much enjoyed. A very delicious lunch was served by the hostess and her assistants, bringing to a close a most enjoyable evening.

* * *

Don't forget the Lions Bingo to be held in the Lomond Community Hall on Friday evening, Nov. 9. There are very good prizes for the lucky winners, also a $50 door prize.

MAJORVILLE

The Milo-Queenstown W.M.F. bazaar and tea planned for Nov. 3, has had to be postponed until Nov. 10.

Mr. and Mrs. Cliff Chadzie of Chilliwack, B.C., accompanied by Mr. and Mrs. John Rollard of Cariboo, B.C., were recent guests for a few days at the home of Mr. and Mrs. George Heather.

John Bartsch accompanied Geo. McMorris to Pincher Creek during the week to attend an Aberdeen Angus calf sale.

Mrs. Bob Deitz had her sister Mrs. Leonard Morseth and her sister-in-law, Mrs. Vic Engen of Vulcan visit her on Wednesday afternoon.

Mrs. Gilbert Vooys, Mrs. Bennett Dew, Mrs. John Papp and Mrs. Clarence Umschied attended the F.W.U.A. conference in Arrowwood on Wednesday.

Honoring Carol Winch whose marriage to Bruce Henry is an event of Oct. 27, some 40 neighbors and friends gathered at the home of Mrs. Miles Ciemmons last Tuesday for a shower. Mrs. Stanley Godkin presented Carol with the many lovely and useful gifts. The groom-elect's mother, Mrs. Sandy Henry and the bride-elect's mother, Mrs. Hugh Winch, assisted with the opening of the parcels. Carol very suitably thanked the guests for the gifts. Mrs. Lewis Greaves and Mrs. Bartsch poured the tea and coffee for the lovely lunch provided by the members of the Milo-Queenstown W.M.F., and others. Serving lunch were Mrs. Bob Deitz, Mrs. Bob Umschied, Mrs. Bartsch and Mrs. Hap Heather.

Some members of the Milo-Queenstown W.M.F. met at the home of Mrs. Jack Deitz on Thursday went to press and price the many articles turned in for the bazaar. This will be a good place to do Christmas shopping this year.

Just when we thought the mail service had reached a more normal schedule the word comes that the mail is reverting to the three times a week 8 a.m. service. Lets start something to have it remain as at present. It was really the best service we have had for years. No doubt the powers that be thought it was too good and by the way, who knows who sets out the rules and regulations for rural mail deliveries?

G. S. CARRINGTON

I.H.C. DEALER

PHONE 22 — LOMOND, ALTA.

Try Advocate Classifieds

Professional and Business Directory

Vulcan Clinic
Physicians & Surgeons
A. D. TOMPKINS
M.D., L.M.C.C.
M. E. KOZIOL
M.B.; C.H.B.; L.R.C.P.; M.R.C.S.
Office Hours
10 a.m. to 12 noon — 2 to 5 p.m.
Phone 44 — Carson Block, Vulcan

H. M. HAMILTON
DENTIST
Phone 176
Bruce Block — Vulcan
9 to 12 — 1:30 to 5:30

Dr. B. W. Tonken
VETERINARIAN
Office Next To Montie's Barber Shop, Vulcan
Phone 377r2 — Res. 377r3
If no answer Phone 218

Home Furnishings
Vulcan Furniture
—Phone 53—

McNARLAND Plumbing & Gas-Fitting
SALES & SERVICE
INGLIS APPLIANCES
LENNOX HEATING AND AIR CONDITIONING
Phone 379, Vulcan

McColl-Frontenac Texaco Products
Alex Grant
Phones: Bus. 156, Res. 164

Canadian Legion
B.E.S.L.
VULCAN BRANCH No. 21
Complete Club Facilities
Visiting Members Cordially Welcome

Frank McNiven
AUCTIONEER
Phone 91733, Blackie
LICENSED AND BONDED
Licence No. 224

DR. J. C. SPEELMAN
CHIROPRACTOR
Loxton Shoe Repair Bldg.
(Entrance Through Store)
EACH SATURDAY
2 p.m. to 6 p.m.

Floor Sanding
Old Floors Made Like New
New Floors Finished
— PAINTING —
PETE ROBERTSON

PHONE US FOR REPAIRS TO YOUR CONNOR WASHER
Phone 127
VULCAN ELECTRIC CO.

Jamison & Kush
BARRISTERS - SOLICITORS
NOTARIES PUBLIC
Bruce Block
Phones 39 or 28 — Vulcan
Offices at the Village Office, Lomond, Alta., Sat. Afternoons

G. A. SALES & COMPANY
CERTIFIED PUBLIC ACCOUNTANT
Telephones
Bus. 277 — Res. 118
Vulcan, Alta.

- REMODELLING
- ALTERATIONS
- GENERAL BUILDING
- CABINET WORK

W. E. Roebuck
PHONE 325 — VULCAN

FOR ALL CLASSES OF
INSURANCE
Life - Fire - Auto - Hail
—SEE—
R. E. CHAPMAN
Phone 39 — Lomond

Montie's Barber Shop
Two Barbers - No Waiting
Shears Sharpened
Razors Honed
—SPORTING GOODS—
Phone 231 — Vulcan

D. and B. SMITH
—AGENTS—
- Maple Leaf Petroleun Ltd. Products
- UFA Farm Supplies
- CCIL Machinery

Phone 129, Vulcan

Agent For
Canadian Oils Ltd.
WHITE ROSE PRODUCTS
Harold Boutland
Phone 267 or 238

Imperial Oil Products
Ed. Nelson
Phone 60, Vulcan

J. Allen Baker
AUCTIONEERING SERVICES
at your request
PAST PERFORMANCE YOUR GUARANTEE
Phone 9130-11, High River
or write P.O. Box 29
Cayley, Alta.
License No. 207

J. S. Simpson & Son
PLUMBING - TINSMITHING
HEATING - GAS FITTING
Business Phone 58, Res. 52
Vulcan — Alberta

UNITED GRAIN GROWERS
INSURANCE
AUTO - FIRE - HAIL
K. B. WRIGHT
Phone 88 — Res. 73

PHONE 157r2
GLENBAR
Hairstyling Studio
Bruce Block (Upstairs)
Vulcan
All Lines of Beauty Culture

Vulcan Cartage
FURNITURE HAULING
EXPRESS AND GENERAL TRUCKING
DAILY SERVICE BETWEEN CALGARY & LETHBRIDGE
—Phones—
Calgary 54931
Lethbridge 71144
Long Distance Moving Through Connected Carriers
Owned and Operated By
A. C. MARSH
Phone Vulcan 276
VULCAN CARTAGE
—as close as your phone.

IT'S HERE! COME SEE!

The beautiful new Bel-Air Sport Sedan with Body by Fisher — one of 20 brilliant new Chevies.

IT BREAKS THE PATTERNS OF THE PAST!

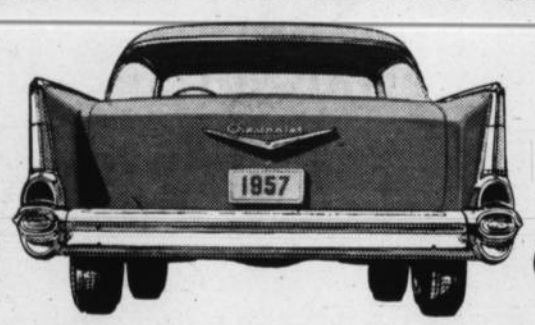

THE '57 CHEVROLET

Chevrolet takes a daring departure for '57. This is the new car that goes 'em all one better with fuel injection . . . with daring new ideas in design . . . in styling . . . in automatic driving. It's sweet, smooth and sassy!

Chevrolet is the place where new ideas grow. And what a crop of them this year! . . . Fuel injection . . . a brand new Turboglide automatic transmission (optional at extra cost) with Triple-Turbine take-off, sm-o-o-th as Jersey cream.

A full range of five potent engines, with horsepower options ranging clear up to 245.* Scintillating new styling that puts Chevy right up there with the very highest priced cars — and a whole galaxy of 20 spanking new models available in 16 high-fashion solid colours or 15 two-tone combinations. A deeply hooded Command Post instrument panel. A functional new "face" in which bumper and grille are styled as a single unit — and the same smart idea in the rear, combining bumper, bumper guards, stop and taillights. Dozens upon dozens of other brilliant touches, from the ventilation intakes that cap the headlights right down to the smaller 14-inch wheels and softer tires. It's an idea year for Chevrolet — and you'll want to sample them all!

CHEVROLET

**(270-h.p. engine also available at extra cost. Also Ramjet fuel injection engines with up to 283 h.p. in Corvette and passenger car models.)*

C-757D

SCALES MOTORS

STANLEY SCALES — VULCAN, ALTA.

OPEN NEXT WEEK
WHITE ROSE SERVICE

All Gasoline Pumps in Vulcan will close at 6:15 p.m. weekdays, except Saturdays and will remain closed on Wednesday afternoons, Sundays and holidays, with the exception of the service station named above, which will remain open until 8:00 p.m. every day for one week and will be open from 10:00 a.m. until 8:00 p.m. on Sunday and holidays, commencing

Open Sunday, Nov. 4

The Vulcan Church of Christ

welcomes you
11 A.M. 7:30 P.M.
every Sunday

TO BE A CHRISTIAN IN A REAL SENSE IS FAR MORE THAN WEARING A LABEL IT MEANS LIVING A LIFE

Vulcan United Church

Rev. J. S. Clarke, Minister

11 A.M.—Morning Service.

7:30 P.M.—Young People's Meeting.

HARVEST FESTIVAL OF VALUES

CORN
Broder's Cream style, 0 oz ..... 4 for .69

PEAS
Mighty Mammoth, 20 oz. ..... 4 for .79

TUNA
Birks Solid White ½'s ..... 2 for .59

RICE
Delta Long Grain. 2 lb. pkg. ..... .39

FRUIT COCKTAIL
Del Monte 20 oz. ..... 2 for .59

SWIFT'S PREM
12 oz. round ..... 2 for .69

BEANS AND PORK
Sundown 15 oz. ..... 4 for .59

GOLDEN RULE FLOUR
All purpose. 25 lbs. 1.65

TOMATOES
Valleyview 28 oz. ..... 3 for .79

JOHNSON'S PASTE WAX
2 lb. tin ..... .99

ROLLED OATS
Robin Hood 3 lbs. ..... 2 for .69

CORN FLAKES
Kellogg's 16 oz. ..... 2 for .59

JENKINS' GROCETERIA LTD.

PHONE 131 — FREE DELIVERY

Try Advocate Classifieds

White Rose Service Station

NOW OPEN

UNDER NEW MANAGEMENT

AND

Operated by Norman Soder

District News

ARROWWOOD

A number of Arrowwood people attended the open house last Sunday in honor of Mr. and Mrs. Sep Washburn who celebrated their 50th wedding anniversary. We join in wishing them many more years of wedding bliss.

Maureen Phillips has returned to her home after spending the past week in Vulcan hospital.

Mr. and Mrs. R. L. Culp and Mr. and Mrs. Verlyn Culp and Darryl motored to Irricana last Sunday, where they visited at the home of Mr. and Mrs. Will Culp.

Mr. and Mrs. W. Blackie and Margaret were Sunday visitors at Priddis at the home of Mr. and Mrs. Bill Blackie.

Mr. and Mrs. Dick Kimmel and Brian of Didsbury spent the past week visiting at the home of Mr. and Mrs. J. R. Culp.

Mrs. M. Mackie is on the sick list, and after spending a week in the General Hospital, Calgary, has been moved to Bethany Nursing Home.

The Arrowwood Home and School held their regular meeting in the school last Tuesday night with a good membership in attendance. Reports were heard on the poor lighting in the school and a delegation set up to meet with the county on the matter. Following the meeting lunch was served.

A good crowd attended the talk by Mickey Mackay on the Tax Deal, held in the U.F.A. Hall on Wednesday. This proved to be a very interesting topic.

Mr. and Mrs. Clint Setters and family of Bowness were Sunday visitors at the home of Mr. and Mrs. Bert Setters.

Congratulations to Mr. and Mrs. Jack Ross (Shirley Munsey) on the birth of a daughter in Calgary last week.

Mrs. Mark DeWitt has returned home after spending the past week visiting in B.C. At Revelstoke, she visited with her mother, Mrs. G. Haigh and her sister, Mrs. C. Graham, and at Field visited with her daughter and son-in-law, Mr. and Mrs. Albert Moser.

The Arrowwood F.U.A. entertained the Milo, Berrywater, Reda Cross and Gleichen locals at a rally in the U.F.A. Hall here on Wednesday. Mrs. Walker and Mrs. Kane, both on staff at the Indian School at Gleichen gave interesting talks on their work there and Mrs. Walker, who is the Home Economics teacher, had a display of some of the work the girls had done. Mrs. Parslow of Vulcan, spoke on Mental Deficiencies and was very interesting and much enjoyed. Miss Paula Randle then favored the ladies with some piano numbers, then sang, accompanied by her mother at the piano. The rally was bought to a close with the serving of a lovely lunch.

Miss Hazel DeWitt left Tuesday for Olds where she will attend the Olds Agriculture School. We wish her the best of luck.

The W.A. of the United Church held their regular meeting in the church on Thursday. Details of the tea and bazaar were completed. Following the meeting a delicious lunch was served by hostesses Mrs. S. Hayes and Mrs. R. Hill.

Mr. and Mrs. S. Hayes and family attended the Grand Ole Opery in Calgary on Friday night, then spent the weekend visiting in Calgary with Mr. and Mrs. R. B. Hayes.

Mrs. Sy Tonner and Mr. Jim House of Montana were recent visitors at their relatives here, Mrs. R. McBride returned home with them.

A farewell party in honor of Mr. and Mrs. F. Kemper was held in the U.F.A. Hall on Friday evening, and was well attended. Entertainment consisted of a reading by Mrs. A. Ingraham and a piano solo by Miss Jennie House, and contests. The guests were presented with a gift on behalf of the community by Mr. M. Ward. The evening was bought to a close with the serving of a lovely lunch.

Mr. Norman De Witt left Sunday night for Edmonton where he is now employed.

Don't forget the United Church tea and bazaar on Saturday, Nov. 3, in the United Church.

We were sorry to hear of the death in General Hospital, of an old-timer of this district, Mrs. Lydia Field, 85. Mrs. Field came to Arrowwood from Illinois in 1923, and has resided in Calgary for the past nine years. She is survived by her husband and a son. Funeral services were held in Calgary on Saturday.

Mr. and Mrs. Lyle Mulvaney and family of Fort Worth, Texas, are visiting at the home of Mr. and Mrs. Jay Beagle.

Mr. and Mrs. Delbert Duncan, Clete Duncan and Mrs. Sarah Oldfield and boys were Sunday visitors at the home of Miss Mary Duncan.

Mr. and Mrs. J. Beagle spent a few days visiting with their family in Calgary.

We were sorry to hear of the death in Calgary of a former resident, Mr. Ernest L. Sawyer. He is survived by his wife and four children. We extend our sympathy to the family.

In honor of Mr. and Mrs. Mark DeWitt, who celebrated their silver wedding anniversary on Saturday, Oct. 27, Mrs. M. Norton entertained at her home on Sunday with the family and close friends of the DeWitts attending. A beautiful wedding cake, made by Mrs. Norton, was presented to the couple as well as other gifts from those present.

Julie Williams is a patient in Vulcan hospital again. We wish her a speedy recovery.

Mr. and Mrs. C. Curtis moved into their new living quarters behind the store over the weekend.

EASTWAY

The district was very pleased to hear that Philip Washburn won the grand champion award at the Grain Club Achievement Day held at Gleichen. He also won first prize in the Arrowwood Club.

The boys of Mossleigh Calf Club were given their prizes at a party held at Mossleigh Tuesday evening. Gary Hill was the efficiency winner for the year.

Thelma Tangen spent several days with Olga Samaroden.

Mr. and Mrs. Martin McInenly attended the wedding of the latter's brother at Acadia Valley on Tuesday.

Ellen Herman spent the weekend with Shirley Burgess and they attended the Halloween dance at Nanton.

Visitors to Calgary this week were Mr. and Mrs. Mel Burgess and Mr. and Mrs. Allan Fath.

Mrs. Joe Suitor's mother, Mrs. Raycraft of Blackie, spent four days at the Suitor home last week.

Dolores Doane was the proud winner of the trophy given to the girl with the highest number of points at the track meet at Carmangay.

HERRONTON

Floral Demonstration

Mr. Bealing, manager of Terril's Florists gave a demonstration on floral and centre piece arrangement and plant care on Wednesday to an audience of about 120 ladies. He was assisted by Miss Sharron Maisey to whom he presented a bouquet of roses at the conclusion of his program. Everyone was given a number and the flower plants and centre pieces were drawn for: Among the lucky winners were Mrs. Bert Weber, Mrs. Geo. Veregin, Mrs. Gordon Sewell, Miss Lynn Green, Mrs. Geo. Christie, Miss Judy Leslie, Mrs. Joe Leslie, Mrs. Pat Perry, Mrs. John Bain, Mrs. Bill Holoboff, Mrs. Dan McNiven, Jr., Mrs. Don McNiven, Mrs. Al. Malmberg, Mrs. Gordon Richardson, Mrs. Sig. Hunt, Mrs. Viola Thurlow, Mrs. Ed Wellman and Mrs. Hec MacLean.

The orchid was won by Miss Podmoroff.

* * *

Mr. and Mrs. Don Frazer and Jack MacKenzie of Exshaw were recent visitors at the Gordon Lacraft home.

Mr. Jesse McConnel of Calgary spent a few days helping out Clifford Laycraft in harvesting operations.

Stu Beagle, Ron Baker, Alvin Stevens and Milt Brunskill took in the annual Earnie Irving Memorial Invitation Bonspiel on Saturday.

Calgary visitors have been Mr. and Mrs. Jim Murphy and family.

Miss Mary Cooke of Calgary spent the weekend at her home here.

ARROWWOOD
Sat. Nov. 3 at 8 p.m.
VALLEY OF THE KINGS
Romance and Adventure among Egypt's tombs
TECHNICOLOR
Robert Taylor, Eleanor Parker, Carlos Thompson
An M.G.M. Picture

Coming Nov. 10th!
A GUY NAMED JOE
Airwar — Romance
Spencer Tracy, Irene Dunne

Community Hall Theatre

YARDLEY OF LONDON
The Luxury Soap of the World

50¢ per Tablet

King's Drug Store
Phone 432 Vulcan

BING CROSBY
co-starring in MGM'S
"HIGH SOCIETY"
In VistaVision — Color by Technicolor

"Hi Dad...
INSULATE
the Easy Way with
ZONOLITE!
I poured it...I know"

- It saves time and work
- Cuts fuel bills up to 40%
- 100% fireproof, rotproof
- Costs as little as $67.60 for average attic

Only 1.60 per bag
Covers 17 sq. ft. 3" thick

Beaver (Alberta) Lumber LTD.
Phone 41 Vulcan

A cow's best friend

Any self-respecting cow likes to know that the precious food product she supplies is handled with greatest care so it will reach her customers fresh and pure.

From the dairy farm to your doorstep, aluminum is aiding the hygienic handling and processing of dairy products. Milk pails, cans and churns . . . tank trucks and dairy equipment . . . hoods for milk bottles and foil for butter and cheese . . . all are of aluminum. This modern metal's smooth surface prevents contamination, is easily kept shiny-clean. And it does not "pick up" foreign flavors or odors. As one European authority has said, aluminum and milk are made for each other.

ALUMINUM COMPANY OF CANADA, LTD. (ALCAN)

B. J. S. THARP
Optometrist
At Vulcan the first Saturday of each month
★
Mitchell's Drug Store
Please make appointments at the drug store.
Phone 12

"While it is said, Today if ye will hear his voice, harden not your hearts, as in the provocation." Hebrews 3:15

"Come NOW, and let us reason together saith the Lord: though your sins be as scarlet, they shall be as white as snow; though they be red like crimson, they shall be as wool." Isaiah 1:18

I hear Thy welcome voice,
That calls me, Lord, to Thee,
For cleansing in Thy precious blood
That flowed on Calvary.
Though coming weak and vile,
Thou dost my strength assure;
Thou dost my vileness fully cleanse,
Till spotless all and pure.

A.C.F.

Specials at Simpsons-Sears

CANNON TOWELS, Reg. 2.98 pr. now 1.99

BABY BONNET AND MITS, White, Pink, Blue, Set 1.49

ROYAL PURPLE NYLONS, pr. 1.19

ALLSTATE ANTIFREEZE, permanent type, $2.95 a gallon or $11.16 for case of four.

BIG TICKET FOR THE MONTH — KENMORE WASHER, with automatic timer 124.44

Phone Collect on long distance orders over $5.00.

Simpsons-Sears
ORDER OFFICE

PUBLIC MEETING

SPONSORED BY DISTRICT 12 F.U.A.

Speaker: Arnold Platt
Provincial President of the F.U.A.

VULCAN ARMOURIES
Thursday, Nov. 8th
at 8 p.m.

— YOU ARE INVITED TO ATTEND —

Betty Ann SHOPPE
VULCAN'S SMART STYLE CENTRE

Brings you savings on Orlon and Wool Sweaters

- SHORT AND LONG SLEEVED HI-BULK ORLON PULLOVERS, Rust, Red, Green, Pink, Periwinkle Blue and Brown ..... 3.98 and 4.98
- GIVE HER A JEWELLED WHITE CARDIGAN for Christmas. Sizes 16 to 20 ..... 7.98
- FINE WOOL PULLOVER SWEATERS AND CARDIGANS. Rust, Avocado, Coral and Red at ..... 3.98 and 4.98
- WOOD CARDIGANS, sizes 40 to 44. Turquoise, Wine and Grey Mix 5.98
- LUXURY SWEATERS at the price you can afford to pay. Cashmere-like Furlamb (nylon and lambswool) blended to make a lovely, soft sweater set you will love to wear. Pullovers 5.50 and 7.50. Cardigans 7.50

Fall Fashion Show

The Betty Ann Shoppe will present a Fall Fashion Show, sponsored by St. Aldhelm's Guild, in the I.O.O.F. Hall, on Saturday, Nov. 10, at 3 o'clock.

Also at Arrowwood Community Hall on Wednesday, Nov. 14, at 8 p.m.

Engineered Home BUILT BY . . .
LESTER JOHNSTON CONSTRUCTION
in the Vulcan area
PHONE 395
Box 491 Vulcan

Special Free Offer!

Rexall

SUPER PLENAMINS

2 WEEK TRIAL SIZE FREE WITH 10 WEEK SUPPLY.
NOW ONLY **4.79**

4 WEEK TRIAL SIZE FREE WITH 20 WEEK SUPPLY.
NOW ONLY **7.95**

SUPER PLENAMINS CONTAIN 9 VITAMINS INCLUDING VITAMIN B_{12} . . . PLUS liver, PLUS 12 important minerals including calcium, phosphorus, iron and iodine. ONE TABLET gives you more than 2 capsules provided before, the result of Rexall's exclusive new process that maintains the potency of these food elements *even when combined in 1 tablet.*

Mitchell's Drug Store

Phone 12 Emergency Phone 49

John Mitchell, Phm. B. Prop.

Rexall Remedies "Prescriptions a Specialty"

***Your* October Coupon**

From your MARSHALL-WELLS STORES
CALENAD Calendar is worth **$2.00**
During November on the Item Shown Below

CALENAD SPECIAL

LAZY SUSAN

Combination glass and chrome service piece Glass dish is handsomely decorated and has four sections, nests on gleaming 15½-inch tray with side apron for crackers and other foods

Bring in your October Coupon and save $2.00 on this CALENAD item of the month

MERCHANDISE VALUE 5.95
LESS COUPON VALUE 2.00
Special Calenad Price **$3.95**
TO CALENAD CALENDAR HOLDERS

MARSHALL-WELLS STORES
J. WOLFE & SON — OWNERS
Phone 11 — Vulcan, Alta.

Brief Items of Local Interest

Mr. and Mrs. Fred Gottenberg had as their guests for several days the latter's brother-in-law and sister, Mr. and Mrs. Walker Helton of Lewiston, Idaho. The Gottenbergs and their guests were dinner guests at the home of Mr. and Mrs. H. Dean Rolfson at Raymond on Sunday.

ANNUAL bazaar, tea and bake sale of the Vulcan W.A. of United Church will be held on December 1, from 3 to 5 p.m. 13-1c-16-2c

All interested in Figure Skating phone or write Mrs. Galloway, Box 163, Vulcan or phone 226. We need your co-operation to reorganize the Skating Club adv 13-2c

Born to Mr. and Mrs. E. Moschenross (nee Elinor Hyslip) a son on October 24.

Mrs. S. Hopkins from Vancouver, B.C., visited with relatives and friends in the Vulcan and Reid Hill district last week.

Come and enjoy the Turkey Supper, Saturday, Nov. 17, at I.O.O.F. Hall from 5 to 8 p.m. Sponsored by the ladies of the Royal Purple. Adults $1.25, children under 12, 50c. 12-3c

Mrs. Annie Hyslip spent a few days in Calgary and while there accompanied Mrs. Denbigh to visit Mr. Wolfe, Sr., at the Chronic Bethany hospital.

Mrs. Bob McCaskill and children of Calgary spent the weekend at the home of her parents, Mr. and Mrs. Clifford Love. Friends will be interested to know that Mr. Love is convalescing at his home after his accident and illness.

VULCAN THEATRE

Tues., Wed., Thurs., Fri., Sat.
Nov. 6-7-8-9-10
One show nightly, 8.15 p.m.
Matinee Saturday at 2.30 p.m.

Howard Hawks'

"LAND OF THE PHARAOHS"

IN CINEMASCOPE

Spectacularly filmed in Egypt with a cast of 11,00.

Starring Jack Hawkins, Joan Collins, Dewey Martin and Alexis Minotis.

Taken on location in Egypt, in the magnificient sweep of the Cinemascope lens, in glorious Warnercolor.
Undoubtedly one of the most spectacular films of the time of the construction of the pyramids.

—also—

"Coney Island Holiday"
in Cinemascope
and
Color Cartoon: "Gone Batty"

Mr. and Mrs. Ray Peterson and family of Cayley spent Sunday at the Verne Peterson home.

Mr. and Mrs. John Hunter accompanied by their son, L.A.C. Johnny Hunter, motored to Calgary on Wednesday, where Johnny entertained for his R.C.A.F. station at Comox, B.C., after a month's furlough.

Mr. and Mrs. E. W. Sparks and Dennis spent Sunday at the home of Mrs. Jean Stewart in Calgary.

Mrs. Frieda McRoberts left Tuesday for week's visit with her daughter and granddaughter, Mrs. Kathleen Doeling and Linda in Edmonton.

The Clover Leaf Rebekah Lodge are sponsoring a bridge and whist drive on Monday, Nov. 5, at 8 p.m., in the Oddfellows Hall. Prizes. Lunch served. 50c per person. Everybody welcome.

Mr. and Mrs. Garnet O'Neil of Crossfield were weekend guests at the C. Northcott home.

Mr. and Mrs. Ross Clark have left for a month's holiday in Iowa.

Garry Banks, Rodger Roebuck, Ken and Dick Jesse who are students this year at Red Deer spent a few days at their respective homes last week.

Mr. and Mrs. C. Brinker of Calgary were weekend guests at the Don Brinker home.

Mr. and Mrs. Hank Rutberg visited their son who is a patient in the Red Cross hospital in Calgary, on Sunday.

Mr. and Mrs. Roy Fulton and Enis were Calgary visitors Sunday where they attended the christening of their small grandson, Brock Harrison at the South Calgary United Church.

E. G. McPherson left Sunday for Mount Vernon, Wash., to attend funeral rites for cousin, Mrs. Bert Wilson.

Mr. and Mrs. Jim Berg and girls spent a few days in Calgary recently.

Mr. and Mrs. C. Fleming returned last week from a visit spent with their son-in-law and daughter, Mr. and Mrs. Bruce Gonyea, at Melville, Sask.

Rev. and Mrs. L. Guebert of Claresholm were Sunday dinner guests of Mrs. T. Telkamp.

Mr. and Mrs. M. R. Morrison and Mr. and Mrs. Ed. Carlson attended a hospital convention at Edmonton last week.

A.C. Bob Weatherburn left Friday for St. Johns, Quebec, to resume his course with the R.C.A.F.

Mr. and Mrs. Del Thomas of the Reid Hill district have received word that their son, Allan, who has been employed for the past year at Radiosond Station at Norman Wells, was in the first search plane, that was sent out to look for two planes, downed in the far north at the end of September. The plane Allan was in, piloted by Squadron Leader Steel, flew along the Great Bear Lake, into the Arctic Circle and to the Arctic Ocean and Coppermine, before returning to Norman Wells. This is a particularly barren area of scattered lakes, rock and snow. The lost party of four was found unhurt more than two weeks later when one of the party stumbled out of the wilderness, after an eight-day trek for help.

Mr. and Mrs. E. W Sparks attended the wedding of Miss Eileen Edlund to Mr. John Hanzell at Lethbridge on Saturday.

Mrs. Sidney Hopkins of Vancouver, B.C., has been visiting with Mrs. Annie Hyslip and with John Hyslip for the past week. While here she has renewed many former acquaintances throughout the Vulcan and Reid Hill districts.

Mrs. O. McCurdy of Stettler and Mrs. Ed. McLean of Nanton were recent guests at the Bob Middleton home and also visited other relatives in Vulcan and district.

Hector Nault, barber at the Dobbs Hotel for many years, has moved to Banff.

Mr. and Mrs. James Wiersma of Vancouver, were weekend visitors at the home of the former's mother in Vulcan.

Mrs. Montie Findlay now has the Avon Christmas Book of exclusive toiletries and invites anyone wishing to see this book to please call or phone 254. advtfc

Mr. and Mrs. Bob Middleton were recent visitors to Bowden, where they were guests of their niece, Mrs. Reg. Howard.

Mrs. Paul Ewing, the former Margaret Hanson, of Sand Point, Idaho, is a guest at the home of her sister, Mrs. George Fulton and is renewing many acquaintances in Vulcan and district.

Friends of Mrs. Lance Weatherburn will be sorry to know she was a recent patient in the local hospital for a few days.

Reg. Scotney of Grande Prairie is spending several days at the home of his parents, Mr. and Mrs. Norman Scotney.

Friends of Mrs. B. Lommatzsch will be sorry to learn she recently underwent surgery at the Holy Cross Hospital in Calgary. Best wishes are extended to her.

Miss A. Bantim of Lethbridge was the weekend guest of Miss Hazel Cameron.

Engagement Announcement

Mr. and Mrs. Moorsom Trotter of Edmonton announce the engagement of their only daughter, June Gillespie to Edward James Barry, eldest son of Mr. and Mrs. Timothy Barry of Champion. The wedding will take place Dec. 1, at 3 p.m., in the Garneau United Church at Edmonton. 13-c

Champion United Church
ANNUAL W.A.
Bazaar and Tea
will be held
Saturday, Nov. 24
in the Church Basement
at 2:30 p.m.

WEDDING DANCE
Mr. and Mrs.
Paul DeClercq
ALSTON HALL
Friday, Nov. 9
Sunquist Orchestra

Cold Weather Suggestions

LADIES' REVERSIBLE JACKETS
Black, all wool melton cloth with white piping and white satin with black piping. Slash pockets, rib-knit cuffs and collar, snap buttons. Popular for sports and casual wear. Sizes 12, 14, 16 at **13.95**

KIDDIES' ARTICOATS
All wool, water resistant, long jackets. Full quilted lining, patch pockets, zipper and metal buckle closing. Storm cuffs and smart new three-way collar-hood. Choice of Red, Charcoal or Blue-gray. Sizes 3 to 7, priced at ..... **9.95** and **11.95**

KIDDIES' PARKAS
Insul-paca lined garments with attached hood. Storm cuffs and slash pockets, elastic at waist. Sizes 3 to 6X, regular 9.95 to clear at **7.95**

MISSES' FLANNELETTE PYJAMAS
Full cut pyjamas in good weight flannelette. Long sleeves, front yoke and tailored collar. Sizes 8 to 14 in a choice of figured and plain shades. Pair **2.49**

MISSES' STANFIELD WINTER WEIGHT UNDERWEAR
Superior quality cotton garments in full cut sizes 8 to 14.
Short-sleeved vests ..... **.89**
Bloomer with cuff leg opening ..... **.89**
Briefs ..... **.89**

KIDDIES' OVERSHOES
Cashmere buckle type, rubber soles. Sizes 5 to 10, pair **1.98**

YOUNG MEN'S REVERSIBLE CLUB JACKETS
Assorted satins on one side, wool frieze cloth on the other. Snap buttons, full length sizes 36 to 42. Special price **10.98**

MEN'S WORK SHIRTS
In good assortment of plaids and plains. Winter weight good quality, pre-shrunk. Sizes 15 to 17, each **2.98**

MEN'S OVERSHOES
In all rubber, four-buckle style. First grade materials in black. Sizes 6 to 12, pair **5.98**

LADIES' CASHMERE OVERSHOES
Fur trimmed. Zipper sides, warmly lined. In broken sizes and styles, pair **2.98**

Robinson Stores
Dry Goods -- Footwear -- Notions
Phone 420 Vulcan

RED & WHITE
SAVES YOU MONEY EVERY DAY
Phone 3 FULTON BROS. Vulcan

Lux Liquid Detergent
24½ fluid ounces. 10c off
.74

Vel Liquid Detergent
12 fluid ounces. 5c off
.39

WOODBURY'S FACE SOAP
1c Sale
4 bars **.28**

Proctor & Gamble
Silverware inside
Giant pkg. **.85**

Cashmere Bouquet
Face Soap
4 bars **.29**

Xmas Cake Ingredients
Fresh Stock on Hand

Dates
PITTED
per lb ..... .23
2 lbs ..... .43
FIGS, 12 oz ..... .37

Shelled Nuts
Walnuts, lb. ..... .69
Almonds, 4 oz. ..... .49
Brazils, 4 oz. ..... .36
Pecans, 4 oz. ..... .47

Raisins
CALIFORNIA
Seeded, pkg. ..... .32
Seedless, 2 lbs. ..... .52
Bleached, lb. ..... .32
CURRENTS, lb. ..... .28

Glaced Fruit
Red Maraschino Cherries, lb ..... .62
Green Maraschino Cherries, lb. ..... .64
Pineapple Rings, 4 oz. pkg. ..... .21
Ginger, 4 oz. pkg. ..... .25
Cut Mixed Peel, lb. ..... .45
Cut Mixed Fruit, lb ..... .45
Cut Citron Peel, ½ lb ..... .26
Cut Orange Peel, ½ lb ..... .18
Cut Lemon Peel, ½ lb ..... .18

NOTICE

The following bulk gas and oil stations will remain closed every Saturday afternoon, beginning Nov. 3, until the first part of May.

OUR WINTER SCHEDULE:
Open 8.30 a.m. to 5.30 p.m. weekdays
8.30 a.m. to 12 noon Saturday

MAPLE LEAF PETROLEUM DEALERS
McCOLL-FRONTENAC DEALERS
IMPERIAL OIL DEALERS
CANADIAN OIL DEALERS
B.A. OIL DEALERS

Now is the time

. . . to chose your CHRISTMAS GIFTS and have them set aside for you. A small deposit will hold any article. Come in and see our fine variety of gifts for "Him" and "Her".

Baby Contest
WEST—a boy, 8 lbs. 10 oz., born Oct. 25.
Parents: Mr. and Mrs. Albert West, Lomond.

BASSETT'S JEWELRY
Phone 175 Vulcan, Alta.

SIMON'S FOOD MARKET
Free Delivery Phone 156

New Domestic Shortening
For All Your Baking
2 lbs. **.69**

Margene Margarine
Twin Pack
2 lbs. **.79**

Have you baked your Christmas Cake yet?
Our Fruit Cake Fruits and Nuts are complete. Bake a cake today!

FROZEN FOOD SPECIALS
LIBBY'S CHICKEN PIES ..... 4 for **1.00**
PURITY ICE CREAM
All flavors. ½ gal ..... **.95**
FISH STICKS
Just warm and serve ..... 2 pkgs **.79**
COD FILLETS, 1 lb. ..... 2 pkgs **.85**

Pure Beef Hamburger
1½ lb. pkg. ..... **.59**

Boneless Stewing Beef
2 lb. pkg. ..... **.99**

FOR THE FRESHEST PRODUCE IN TOWN
—VISIT SIMON'S